

- 0200199000 ① Marvin N. and Betty Mast
OR 181-400 9/8/1972
1.4 ac p.3-148
- 0200304001 ② Junior M. and Emma J. Miller
OR 172-1813 5/25/2004
1.352 ac p.14-201
- 0300007000 ③ David E. and Susan E. Troyer
OR 199-1636 8/31/2007
0.5 ac
- 0200172000 ④ David E. and Susan E. Troyer
OR 199-1636 8/31/2007
1.0 ac p.8-511
- 0200551001 ⑤ Daniel F. and Wilma Swartzentruber
OR 191-475 8/21/2006
1.508 ac p.2-432
- 0200550000 ⑥ Paul M.J. and Effie J. Miller
OR 191-480 8/21/2006
1.055 ac p.2-432
- 0200304002 ⑦ Junior M. and Emma J. Miller
OR 191-2005 8/11/2006
0.641 ac p.19-799
- 0200554000 ⑧ Eli J. Troyer
213-120 8/1/1981
244-313 8/4/1989
0.76 ac p.7-396
- 0200604003 ⑨ James A. and Karen L. Fleming
254-101 1/9/1992
1.103 ac p.12-334
- 0200604011 ⑩ Miriam D. Gause
OR 187-2399 3/29/2006
1.15 ac p.19-661
- 0200604002 ⑪ Abe H. and Ina S. Mast
238-497 3/22/1988
0.27 ac p.10-823
- 0200881000 ⑫ Abe H. and Ina S. Mast
218-785 11/10/1982
279-882 9/11/1997
1.0844 ac
- 0200880000 ⑬ Norman J. and Mary Ellen Troyer
218-781 11/10/1982
1.0256 ac p.10-68
- 0200610001 ⑭ Eli R.R. and Effie M. Miller
248-319 8/15/1990
0.146 ac p.10-828
- 0200477000 ⑮ Edwin S. and Mary Schlabach
OR 141-816 3/12/2003
0.499 ac p.7-684
- 0200597000 ⑯ Eli R.R. and Effie M. Miller
225-912 12/28/1984
0.332 ac p.4-94
- 0200595000 ⑰ Eli R.R. and Effie M. Miller
225-912 12/28/1984
0.59 ac p.3-16
- 0200506000 ⑱ Gloria A. Mullet
269-176 8/28/1995
Eva Klein, trustee
OR 193-3335 12/28/2006
1.41 ac
- 0200596000 ⑲ Eli R.R. and Effie M. Miller
225-912 12/28/1984
0.14 ac p.3-16
- 0200280000 ⑳ Paul and Esther Miller
OR 123-446 9/20/2002
0.657 ac
- 0200279000 ㉑ Paul and Esther Miller
OR 123-446 9/20/2002
1.0 ac
- 0200679000 ㉒ Ervin M. and Dana M. Yoder
204-403 12/26/1978
1.0 ac
- 0200286000 ㉓ Laura D. Miller
Edwin S. and Mary A. Schlabach
158-555 6/14/1966
243-1 4/20/1989
0.123 ac p.4-99
- 0200284000 ㉔ Edwin S. and Mary A. Schlabach
232-258 9/5/1986
243-5 4/20/1989
0.5 ac p.4-98
- 0200283000 ㉕ Laura Miller
160-13 10/1/1966
0.042 ac p.4-115
- 0200279001 ㉖ Paul and Esther Miller
OR 123-446 9/20/2002
1.495 ac p.4-88
- 0200285000 ㉗ Laura D. Miller
159-246 8/4/1966
0.5 ac p.4-106
- 0200487000 ㉘ Edwin S. and Mary Schlabach
225-17 9/28/1984
0.5 ac p.4-98
- 0200604004 ㉙ Ronald L. and Cynthia S. Axt
289-308 7/7/1995
0.662 ac p.14-846
- 0200127001 ㉚ Rhoda Ann Hershberger
OR 179-1627 4/13/2005
1.348 ac p.16-173
- 0200610002 ㉛ Ervin M. and Dana Yoder
OR 142-157 3/17/2003
1.0 ac p.18-552
- 0200386001 ㉜ Jeffrey L. and Miriam J. Hershberger
OR 70-829 3/28/2001
1.75 ac
- 0200291000 ㉝ Edwin L. and Clara E. Miller
227-951 7/10/1985
OR 75-734 5/23/2001
1.62 ac p.4-111
- 0200604010 ㉞ James E. Gause
OR 187-2396 3/29/2006
1.341 ac p.19-661

T8, R5, Sec. 20 C-22

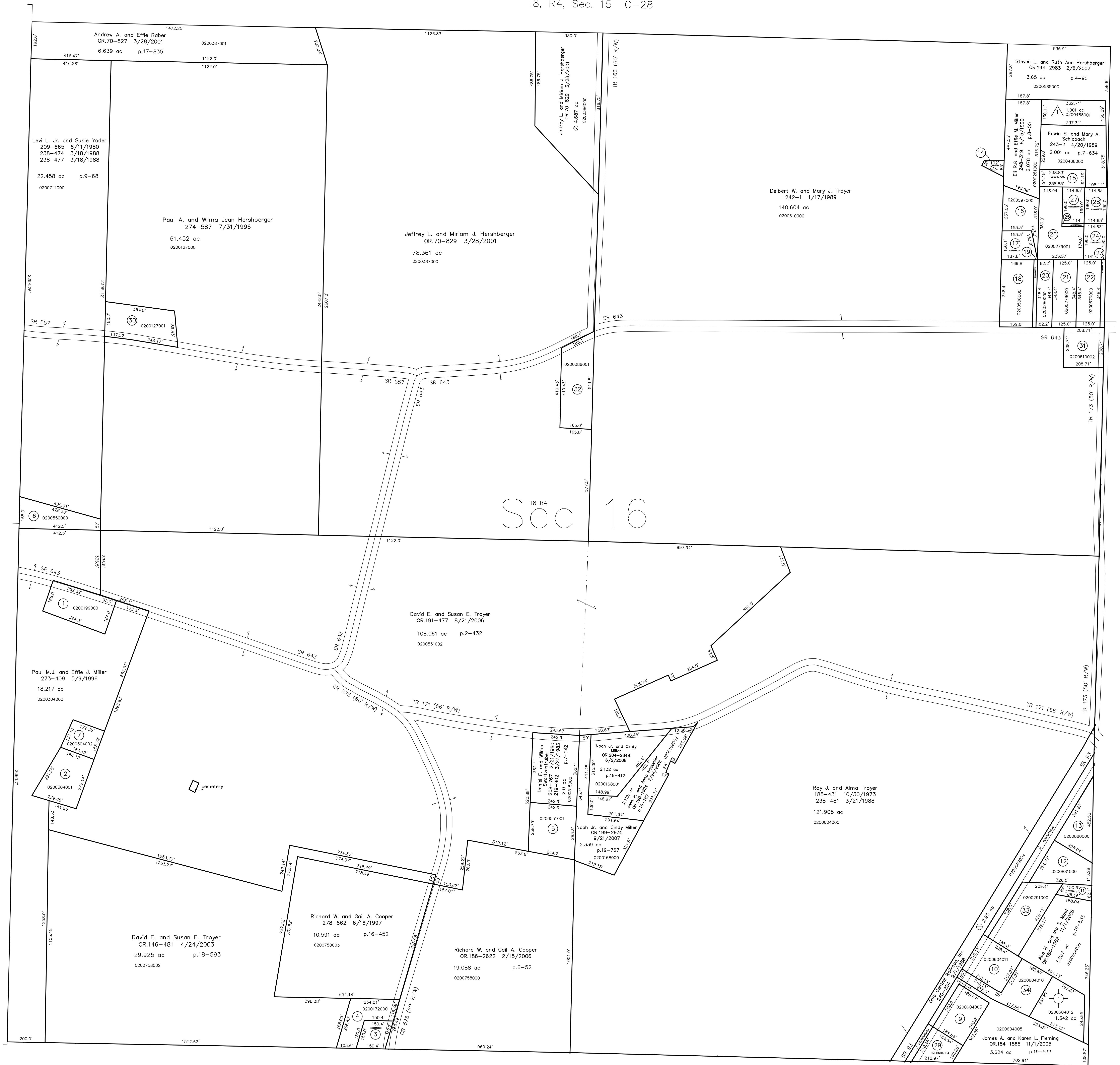

T8, R4, Sec. 17 C-32

- Brush Run Subdivision
Plat 2-365 Platted 7/31/2003
- 0200488001 ▽ Marion J. and Susie Miller
OR 206-2552 9/12/2008
1.001 ac p.2-365
- Train View Subdivision
Plat 19-1379 Platted 9/5/2008
- 0200604012 ○ Matthew A. and Jennifer L. Miller
OR 206-2439 9/11/2008
1.342 ac p.19-1379

T8, R4, Sec. 25 C-26

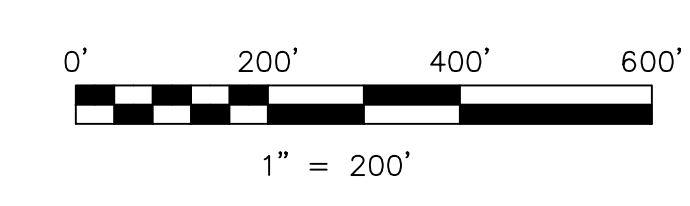

LET IT BE KNOWN, THIS MAP HAS BEEN PREPARED AS A REFERENCE GUIDE TO PROPERTY OWNERSHIP. WE BELIEVE THIS INFORMATION TO BE CORRECT AND CURRENT, HOWEVER IT IS NOT INTENDED FOR ANY LEGAL USE, WHETHER IT BE IN SALES, TRANSFERS, TRADES, LEASES OF ANY TYPE, ETC., AND DO NOT ACCEPT RESPONSIBILITY FOR ERRORS OF ANY NATURE OR OMISSIONS CONTAINED HEREIN.

○ new survey required for next transfer

Last Revision: 9/12/2008

T-8, R-4, Sec.16
Clark Twp.
Holmes County, Ohio

C-27

