

T8, R5, Sec. 21 C-21

T8, R4, Sec. 24 C-31

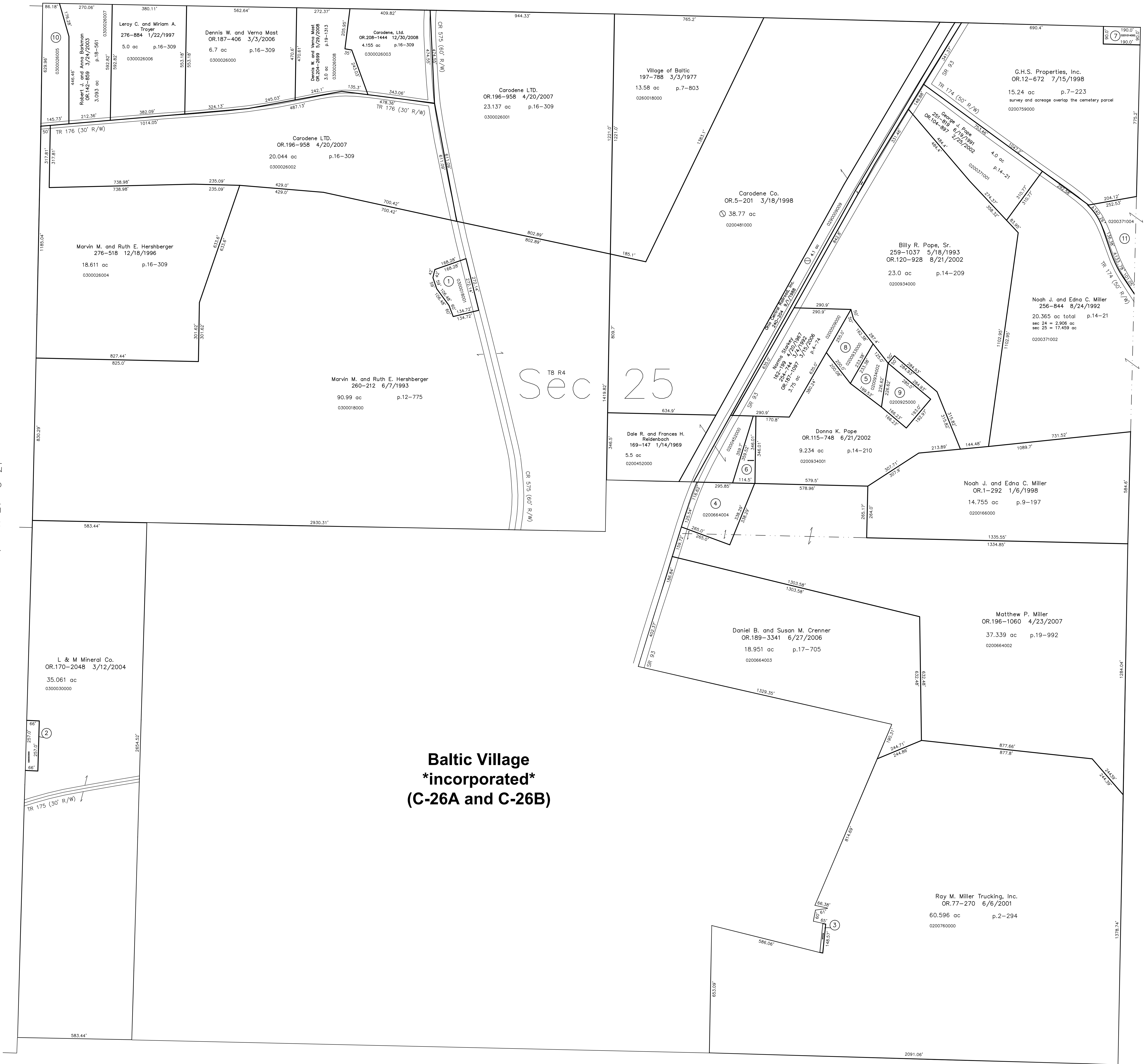

**Baltic Village**  
**\*incorporated\***  
**(C-26A and C-26B)**

Tuscarawas County, Bucks Township T7, R4, Sec. 5

- 0300018001 ① Ada Rober  
203-213 10/23/1991  
OR.191-2479 9/18/2006  
0.994 ac p.12-775
- 0260003000 ② The Baltic Church of the Brethren  
234-486 3/16/1987  
0.389 ac
- 0201007000 ③ Ray M. Miller Trucking, Inc.  
OR.77-274 6/6/2001  
0.054 ac p.2-294
- 0200664004 ④ Mark E. and Kimberly D. Neal  
OR.133-184 12/23/2002  
1.822 ac p.18-465
- 0200934002 ⑤ Michael A. and Tracy L. Pope  
OR.174-2086 8/19/2004  
0.766 ac p.19-159
- 0201000000 ⑥ Dale R. and Frances H. Reidenbach  
219-633 6/13/1997  
0.51 ac p.14-210
- 0201014000 ⑦ Trustees of Clark Township  
99-214 3/7/1930  
0.392 ac
- 0200933000 ⑧ Michael A. and Tracy L. Pope  
OR.26-348 2/18/1999  
1.0 ac p.10-296
- 0200925000 ⑨ Donna K. Pope  
224-593 8/15/1984  
OR.115-748 6/21/2002  
1.0 ac p.10-296
- 0300026005 ⑩ Jacob E. and Susie Barkman  
276-782 1/9/1997  
1.907 ac p.16-309
- 0200371004 ⑪ Paul L. Hershberger  
OR.190-867 7/10/2006  
1.403 ac p.16-608

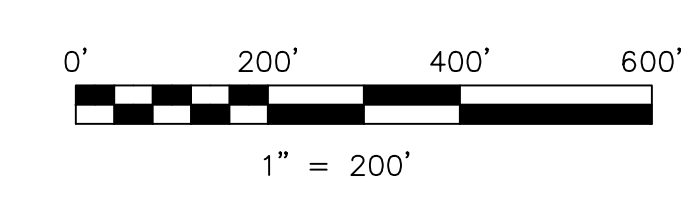

LET IT BE KNOWN, THIS MAP HAS BEEN PREPARED AS A REFERENCE GUIDE TO PROPERTY OWNERSHIP. WE BELIEVE THIS INFORMATION TO BE CORRECT AND CURRENT, HOWEVER IT IS NOT INTENDED FOR ANY LEGAL USE, WHETHER IT BE IN SALES, TRANSFERS, TRADES, LEASES OF ANY TYPE, ETC., AND DO NOT ACCEPT RESPONSIBILITY FOR ERRORS OF ANY NATURE OR OMISSIONS CONTAINED HEREIN.

new survey required for next transfer

Last Revision: 12/30/2008

**T-8, R-4, Sec.25**  
**Clark Twp.**  
**Holmes County, Ohio**

**C-26**

