

- 330075000 ① BE 4 KL, LTD.
OR 22-866 12/22/1998
0.132 ac p.10-946
- 3300132002 ② John Oren Jr. and Claire E. Miller
OR 174-1134 8/9/2004
0.616 ac p.19-147
- 3300127000 ③ Erma Miller
Myron A. and Anna Moe Miller
162-13 3/16/1967
220-412 5/19/1983
OR 59-811 10/5/2000
0.0069 ac p.17-652
- 3300093000 ④ Leon Ray and Lois Mast
230-954 4/24/1986
OR 177-1775 1/10/2005
0.428 ac
- 3300073000 ⑤ BE 4 KL, LTD.
OR 22-866 12/22/1998
0.392 ac p.10-801
- 3300024000 ⑥ Roy A. and Ida Miller
OR 114-646 6/6/2002
0.343 ac p.16-797
- 3300126000 ⑦ Ivan J. and Sarah Ann Miller
254-368 2/3/1992
262-932 12/30/1993
0.184 ac
- 3300125000 ⑧ Ivan J. and Sarah Ann Miller
254-368 2/3/1992
262-932 12/30/1993
0.3 ac
- 3300089000 ⑨ Malinda Mast
181-714 10/10/1972
OR 199-3216 9/26/2007
0.03 ac
- 3300088000 ⑩ Malinda Mast
181-714 10/10/1972
OR 199-3216 9/26/2007
0.24 ac
- 3300090000 ⑪ Malinda Mast
234-848 4/24/1987
OR 199-3216 9/26/2007
0.02 ac p.11-137
- 3300119000 ⑫ Emanuel M. and Mary Miller
172-90 10/28/1969
0.037 ac p.3-71 B
- 3300118000 ⑬ Emanuel M. and Mary Miller
172-90 10/28/1969
0.22 ac p.4-128
- 3300116000 ⑭ Emanuel M. and Mary Miller
172-90 10/28/1969
0.038 ac p.3-77 B
- 3300176000 ⑮ Edward N. and Lorene Rober
243-214 9/27/1989
0.042 ac p.12-146
- 3300014000 ⑯ Ann S. DeHass
239-320 6/9/1988
0.12 ac
- 3300072000 ⑰ BE 4 KL, LTD.
OR 22-866 12/22/1998
0.041 ac p.14-513
- 3300177000 ⑱ Edward N. and Lorene Rober
203-443 9/27/1978
0.3305 ac p.6-298
- 3300193000 ⑲ Charm Development Association, Inc.
275-232 9/13/1996
0.281 ac p.14-899
- 0000000000 ⑳ not used
- 3300271000 ㉑ Jacob J. and Mattie V. Yoder
258-86 12/4/1992
0.32 ac p.14-97
- 3360003001 ㉒ Township Board of Education
School Dist. No.3 German Tp.
21-511 5/29/1855
- 3300275000 ㉓ Charm Center Corporation
OR 91-134 10/19/2001
0.442 ac p.18-106
- 0000000000 ㉔ not used
- 0000000000 ㉕ not used
- 0000000000 ㉖ not used
- 3300178001 ㉗ Charm Development Association, Inc.
275-320 9/17/1996
0.089 ac p.16-226
- 3300203000 ㉘ Verna H. and Mary Ann and Ada H. Schlabach
OR 11-661 6/30/1998
0.312 ac p.16-769
- 0000000000 ㉙ not used
- 3300084004 ㉚ Roy A. and Ida C. Miller
OR 30-517 4/29/1999
0.177 ac p.17-84
- 3300302000 ㉛ Eric A. Guggisberg
OR 39-985 10/5/1999
0.088 ac p.17-259

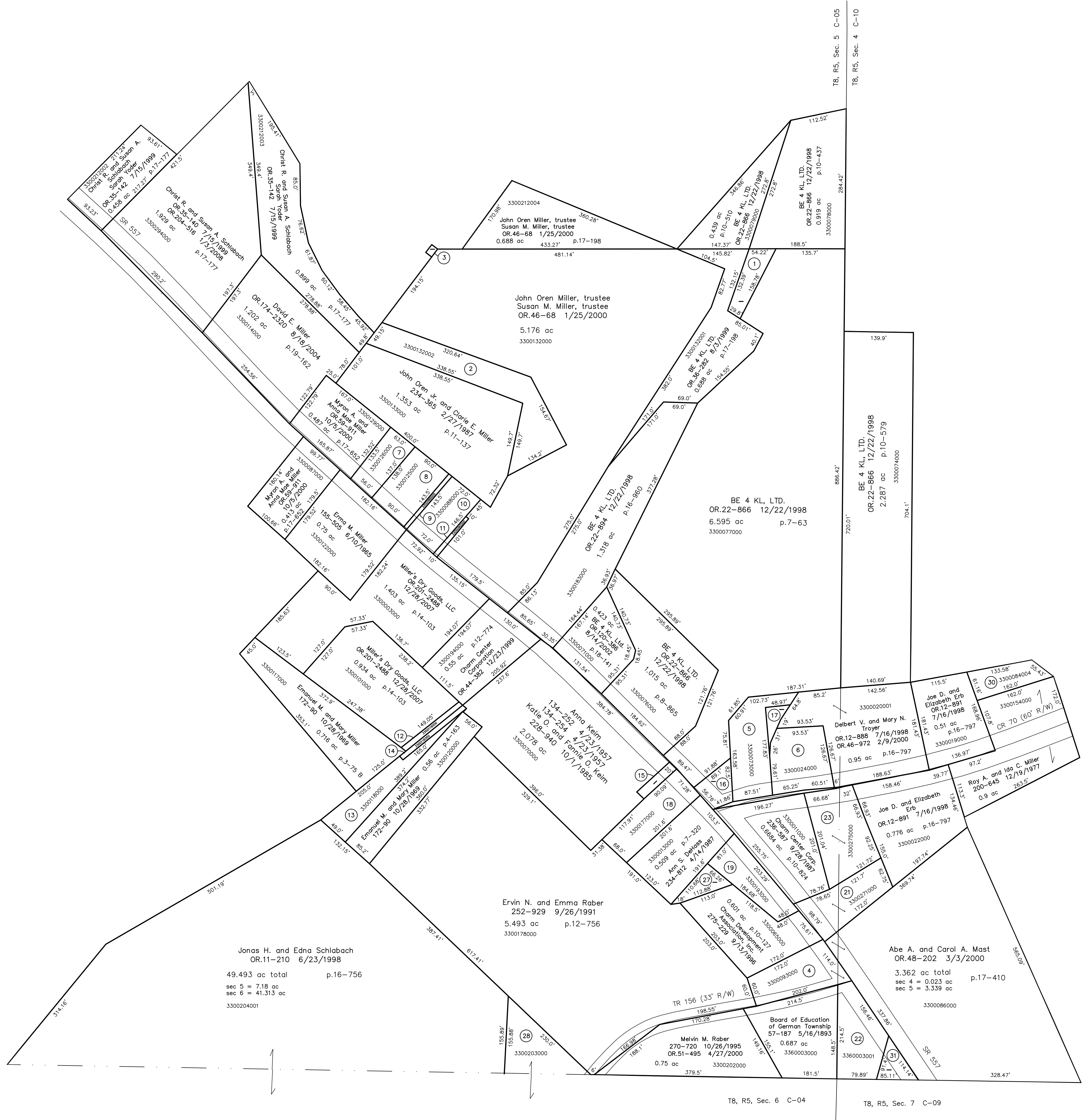

T8, R5, Sec. 5 C-05
T8, R5, Sec. 4 C-10

T8, R5, Sec. 6 C-04
T8, R5, Sec. 7 C-09

Last Revision: 4/25/2008

Charm Village
unincorporated
T-8, R-5, Sec.4 and 5
Clark Twp.
Holmes County, Ohio

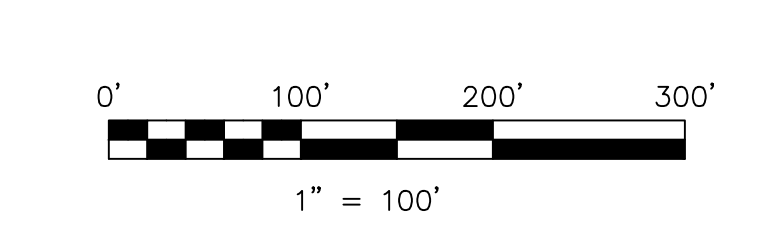

LET IT BE KNOWN, THIS MAP HAS BEEN PREPARED AS A REFERENCE GUIDE TO PROPERTY OWNERSHIP. WE BELIEVE THIS INFORMATION TO BE CORRECT AND CURRENT, HOWEVER IT IS NOT INTENDED FOR ANY LEGAL USE, WHETHER IT BE IN SALES, TRANSFERS, TRADES, LEASES OF ANY TYPE, ETC., AND DO NOT ACCEPT RESPONSIBILITY FOR ERRORS OF ANY NATURE OR OMISSIONS CONTAINED HEREIN.

new survey required for next transfer

C-05A