

- 3300166000 ① Ivan M. and Marita F. Yoder
OR.200-2004 10/26/2007
1.201 ac p.12-178
- 3300211000 ② Larry D. and Eugene E. Schlabach
251-452 5/22/1991
0.724 ac p.7-331
- 3300303000 ③ Paul D. and Mary Ann Shetter
OR.81-157 10/23/2000
1.037 ac p.9-143
- 3300220000 ④ Paul D. and Mary Ann Shetter
218-466 10/8/1982
1.337 ac p.3-143
- 3300219000 ⑤ Paul D. and Mary Ann Shetter
218-462 10/8/1982
0.878 ac p.9-143
- 3300004000 ⑥ Paul D. and Mary Ann Shetter
266-778 11/21/1994
0.5058 ac p.11-164
- 3300005000 ⑦ Paul D. and Mary Ann Shetter
266-778 11/21/1994
0.102 ac p.11-164
- 3300289000 ⑧ Dora A. (Yoder) and Eli J. Miller
OR.161-372 10/14/1997
OR.161-120 8/19/2003
OR.169-2078 1/23/2004
1.3717 ac p.10-774
- 3300290000 ⑨ Dora A. and Eli J. Miller
OR.167-1612 10/23/2003
OR.169-2078 1/23/2004
0.445 ac p.18-770
- 3300007000 ⑩ Melvin A. and Fannie J. Barkman, trustees
OR.83-399 11/30/2000
0.4577 ac p.11-164
- 3300141000 ⑪ Paul D. and Mary Ann Shetter
OR.100-302 1/22/2002
0.562 ac p.18-184
- 3300081000 ⑫ Faith Kieffaber
278-685 6/18/1997
1.25 ac
- 3300081001 ⑬ Faith Kieffaber
278-685 6/18/1997
0.045 ac
- 3300264000 ⑭ Leroy B. and Ada L. Miller
OR.180-2347 6/6/2005
1.58 ac p.3-62
- 3300223000 ⑮ State of Ohio
258-589 1/13/1993
0.24 ac p.2-235
- 3300221000 ⑯ State of Ohio
258-595 1/13/1993
1.48 ac p.2-235
- 3360002000 ⑰ State of Ohio
258-587 1/13/1993
0.1113 ac p.2-235
- 3300222000 ⑱ State of Ohio
258-592 1/13/1993
0.226 ac p.2-235
- 3300196000 ⑲ Janet M. Samosel
257-483 10/13/1992
265-393 7/28/1994
OR.138-242 1/23/2003
0.734 ac
- 3300096000 ⑳ Edward and Marth Esther Rober
OR.57-824 8/21/2000
1.279 ac p.17-618
- 3300105000 ㉑ Vernon B. and Elaine Miller
OR.18-467 10/20/1998
0.999 ac p.7-561
- 3300262002 ㉒ Ivan A. Yoder and John Henry Troyer
OR.137-807 2/6/2003
1.0 ac p.18-515
- 3300269000 ㉓ Ivan A. and Mary Esther Yoder
242-589 3/16/1989
1.357 ac p.12-167
- 3300290001 ㉔ Alan M. and Lena Yoder
OR.169-2084 1/23/2004
OR.182-1288 8/10/2005
0.554 ac
- 3300032000 ㉕ David E. and Opal Jean Farver
166-575 5/29/1968
0.79 ac
- 3300032001 ㉖ David E. and Opal Jean Farver
166-575 5/29/1968
0.198 ac
- 3300040001 ㉗ Robert F. III and Marcia K. Hawkins
266-39 10/14/1994
1.208 ac p.14-628
- 3300134001 ㉘ Melvin A. and Fannie J. Barkman, trustees
OR.83-399 11/30/2000
0.2189 ac p.14-633
- 3300095001 ㉙ Ben D. and Anna Miller
OR.18-124 10/14/1998
0.239 ac p.16-880
- 3300256002 ㉚ Ben D. and Anna Miller
OR.18-121 10/14/1998
0.373 ac p.16-880
- 3300107002 ㉛ John A. and Fannie Mae Miller
OR.46-793 2/7/2000
OR.62-152 11/9/2000
0.26 ac p.17-378
- 3300040004 ㉜ Robert F. and Marcia K. Hawkins
OR.53-654 6/13/2000
0.036 ac p.17-375
- 3300040000 ㉝ Paul A. and Miriam E. Grossl
OR.52-736 5/26/2000
1.208 ac p.17-355
- 3300134002 ㉞ Melvin A. and Fannie J. Barkman, trustees
OR.83-402 11/30/2000
0.994 ac p.17-600
- 3300108001 ㉟ Paul D. and Mary Ann Shetter
OR.175-334 9/14/2004
0.544 ac p.19-178
- 3300012000 ㊱ Charm Center Corp.
243-901 6/23/1989
1.9077 ac p.12-248
- 3300040002 ㊲ Paul A. and Miriam E. Grossl
OR.45-96 1/10/2000
1.593 ac p.17-365
- 3300266000 ㊳ Ervin A. and Mary E. Yoder
OR.169-2005 1/21/2004
1.684 ac p.14-237
- 3300108002 ㊴ Leroy B. and Ada L. Miller
OR.189-380 8/22/2007
0.431 ac p.19-1114

Mechanic Township T8, R6, Sec. 1 MC-37

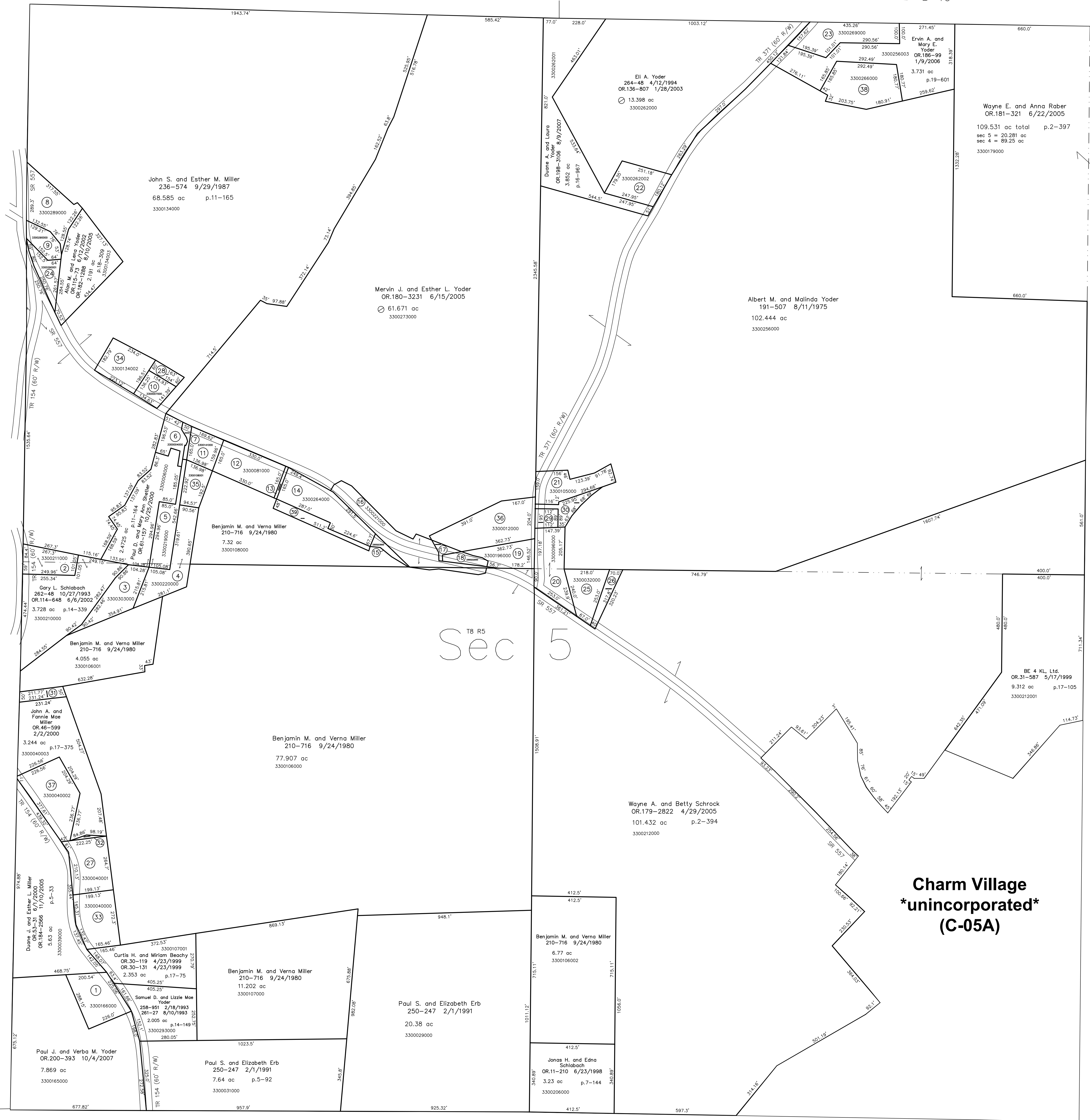

T8 R5
Sec 5

Charm Village
unincorporated
(C-05A)

T8, R5, Sec. 6 C-04

T8, R5, Sec. 4 C-10

Last Revision: 10/26/2007

T-8, R-5, Sec.5
Clark Twp.
Holmes County, Ohio

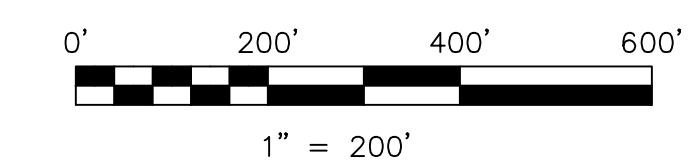

LET IT BE KNOWN, THIS MAP HAS BEEN PREPARED AS A REFERENCE GUIDE TO PROPERTY OWNERSHIP. WE BELIEVE THIS INFORMATION TO BE CORRECT AND CURRENT, HOWEVER IT IS NOT INTENDED FOR ANY LEGAL USE, WHETHER IT BE IN SALES, TRANSFERS, TRADES, LEASES OF ANY TYPE, ETC., AND DO NOT ACCEPT RESPONSIBILITY FOR ERRORS OF ANY NATURE OR OMISSIONS CONTAINED HEREIN.

new survey required for next transfer

C-05

