

Mechanic Township T8, R6, Sec. 21 MC-33

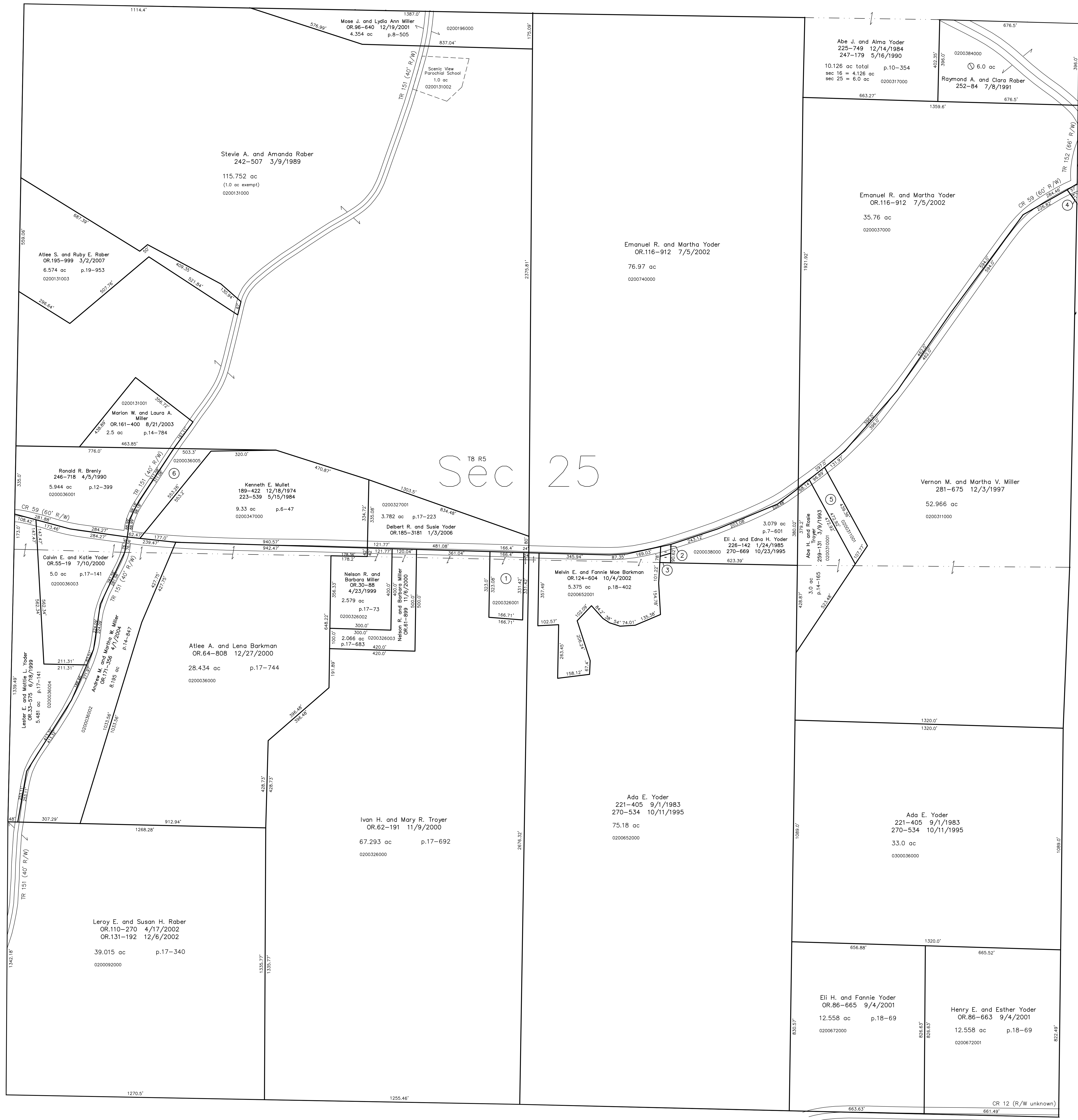

T8 R5
Sec 25

T8, R5, Sec. 24 C-06

Coshocton County, Crawford Township T7, R5, Sec. 5

Coshocton County CR 12

- 0200326001 ① Daniel R. and Susie Miller
260-588 7/7/1993
1.25 ac p.14-249
- 0201008000 ② Ada E. Yoder
221-405 9/1/1983
270-534 11/10/1995
unknown ac
- 0201009000 ③ Ada E. Yoder
221-405 9/1/1983
270-534 11/10/1995
0.029 ac
- 0200309003 ④ Ervin M. and Katie Miller
281-673 12/3/1997
0.054 ac p.16-594
- 0200311001 ⑤ Abe H. and Resie Troyer
OR.68-865 3/2/2001
1.0 ac p.17-800
- 0200036005 ⑥ Kenneth E. Mullett
OR.39-928 10/4/1999
1.55 ac p.17-267

Last Revision: 3/2/2007

T-8, R-5, Sec.25
Clark Twp.
Holmes County, Ohio

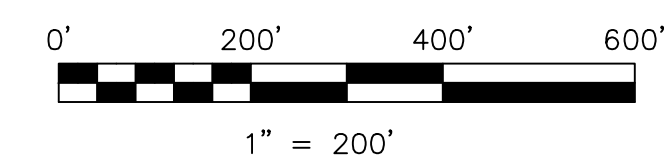

LET IT BE KNOWN, THIS MAP HAS BEEN PREPARED AS A REFERENCE GUIDE TO PROPERTY OWNERSHIP. WE BELIEVE THIS INFORMATION TO BE CORRECT AND CURRENT, HOWEVER IT IS NOT INTENDED FOR ANY LEGAL USE, WHETHER IT BE IN SALES, TRANSFERS, TRUSTS, LEASES OF ANY TYPE, ETC., AND DO NOT ACCEPT RESPONSIBILITY FOR ERRORS OF ANY NATURE OR OMISSIONS CONTAINED HEREIN.

new survey required for next transfer

C-01

