

Walnut Creek Township T8, R4, Sec. 4 (north 1/2) WC-24

T8, R4, Sec. 5 C-30

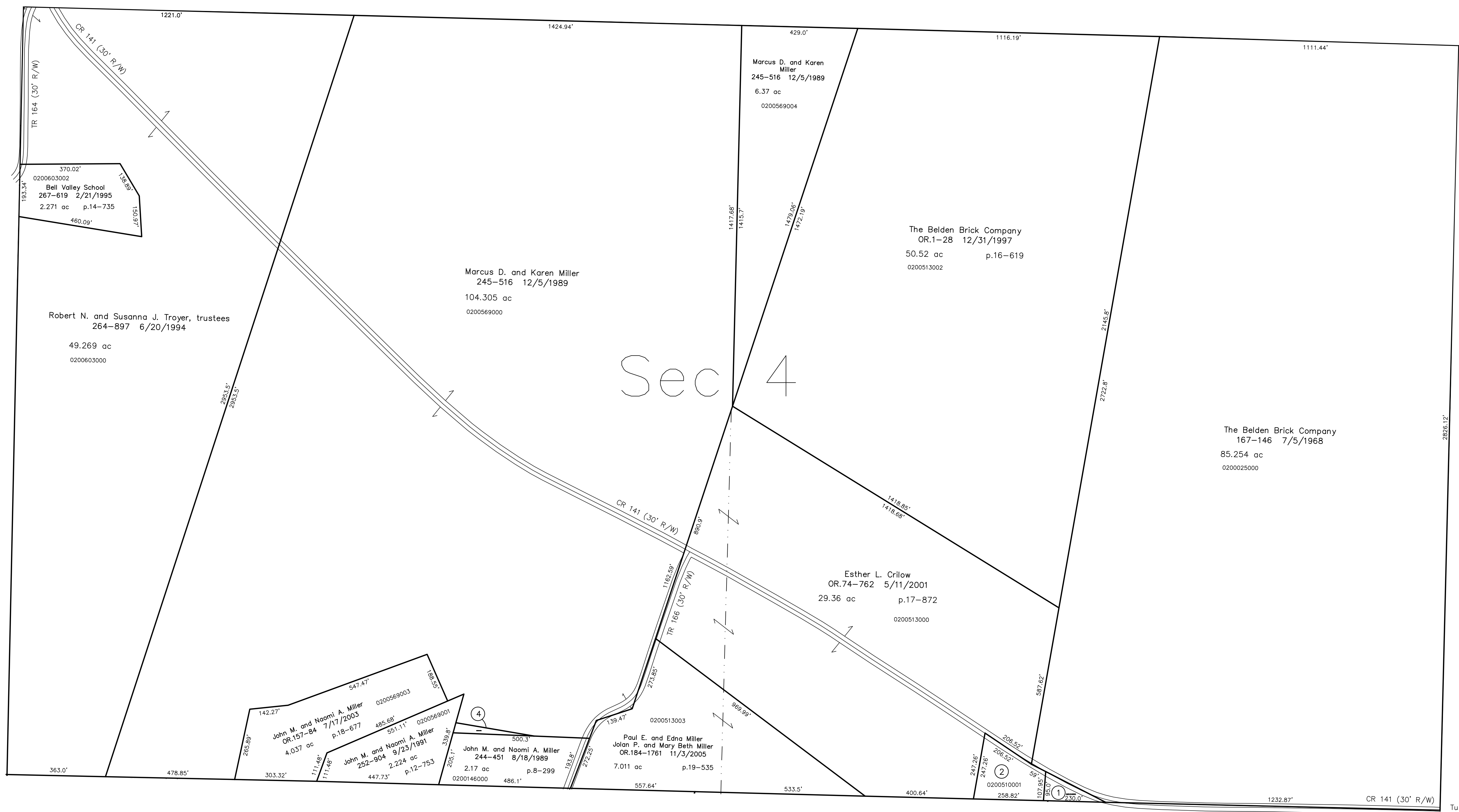

Tuscarawas County, Sugarcreek Township T8, R4, Sec. 3

T8, R4, Sec. 7 C-34

Tusc County CR 72
Shutt Valley Road

- 0201015000 ① Robert A. and Ruby Ellen Troyer
CR 49-424 3/28/2000
0.25 ac
- 0200510001 ② Forrest E. Jr. and Karen A. Brooks
CR 71-647 4/9/2001
1.0 ac p.17-843
- 0000000000 ③ not used
- 0200569002 ④ John M. and Naomi Miller
267-405 1/25/1995
0.094 ac p.14-713

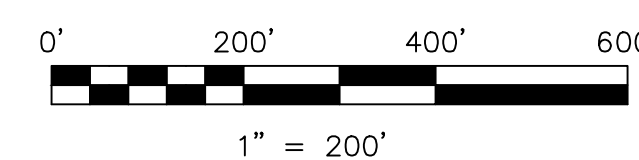

LET IT BE KNOWN, THIS MAP HAS BEEN PREPARED AS A REFERENCE GUIDE TO PROPERTY OWNERSHIP. WE BELIEVE THIS INFORMATION TO BE CORRECT AND CURRENT, HOWEVER IT IS NOT INTENDED FOR ANY LEGAL USE, WHETHER IT BE IN SALES, TRANSFERS, TRUSTS, LEASES OF ANY TYPE, ETC., AND DO NOT ACCEPT RESPONSIBILITY FOR ERRORS OF ANY NATURE OR OMISSIONS CONTAINED HEREIN.

⊖ new survey required
for next transfer

Last Revision: 11/3/2005

T-8, R-4, Sec.4 (south 1/2)
Clark Twp.
Holmes County, Ohio

C-35

