

- 0200199000 ① Marvin N. and Betty Mast
181-400 9/8/1972
1.4 ac p.5-148
- 0200304001 ② Junior M. and Emma J. Miller
OR.172-1813 5/25/2004
1.352 ac p.14-201
- 0300007000 ③ David E. and Susan E. Troyer
OR.199-1636 8/31/2007
0.5 ac
- 0200172000 ④ David E. and Susan E. Troyer
OR.199-1636 8/31/2007
1.0 ac p.8-511
- 0200551001 ⑤ Daniel F. and Wilma Swartzentruber
OR.191-475 8/21/2006
1.508 ac p.2-432
- 0200550000 ⑥ Paul M.J. and Effie J. Miller
OR.191-480 8/21/2006
1.055 ac p.2-432
- 0200304002 ⑦ Junior M. and Emma J. Miller
OR.191-2005 9/11/2006
0.641 ac p.19-799
- 0200554000 ⑧ Eli J. Troyer
213-120 6/1/1981
244-313 8/4/1989
0.76 ac p.7-396
- 0200604003 ⑨ James A. and Karen L. Fleming
254-101 1/9/1992
1.103 ac p.12-834
- 0200604011 ⑩ Miriam D. Gause
OR.187-2399 3/29/2006
1.15 ac p.19-661
- 0200604002 ⑪ Abe H. and Ina S. Mast
238-497 3/22/1988
0.27 ac p.10-923
- 0200881000 ⑫ Abe H. and Ina S. Mast
218-785 11/10/1982
279-882 8/11/1997
1.0844 ac
- 0200880000 ⑬ Norman J. and Mary Ellen Troyer
218-781 11/10/1982
1.0256 ac p.10-58
- 0200610001 ⑭ Eli R.R. and Effie M. Miller
248-319 8/15/1990
0.146 ac p.10-828
- 0200477000 ⑮ Edwin S. and Mary Schlabach
OR.141-816 3/12/2003
0.499 ac p.7-684
- 0200597000 ⑯ Eli R.R. and Effie M. Miller
225-912 12/28/1984
0.932 ac p.4-94
- 0200595000 ⑰ Eli R.R. and Effie M. Miller
225-912 12/28/1984
0.59 ac p.3-16
- 0200506000 ⑱ Gloria A. Mullet
269-176 6/28/1995
Eva Keim, trustee
OR.193-3335 12/28/2006
1.41 ac
- 0200596000 ⑲ Eli R.R. and Effie M. Miller
225-912 12/28/1984
0.14 ac p.3-16
- 0200280000 ⑳ Paul and Esther Miller
OR.123-446 9/20/2002
0.657 ac
- 0200279000 ㉑ Paul and Esther Miller
OR.123-446 9/20/2002
1.0 ac
- 0200679000 ㉒ Ervin M. and Dena M. Yoder
204-403 12/26/1978
1.0 ac
- 0200286000 ㉓ Laura D. Miller
Edwin S. and Mary A. Schlabach
158-555 6/14/1966
243-1 4/20/1989
0.123 ac p.4-99
- 0200284000 ㉔ Edwin S. and Mary A. Schlabach
232-258 9/5/1986
243-5 4/20/1989
0.5 ac p.4-98
- 0200283000 ㉕ Laura Miller
160-13 10/1/1966
0.042 ac p.4-115
- 0200279001 ㉖ Paul and Esther Miller
OR.123-446 9/20/2002
1.489 ac p.4-85
- 0200285000 ㉗ Laura D. Miller
159-246 8/4/1966
0.5 ac p.4-106
- 0200487000 ㉘ Edwin S. and Mary Schlabach
225-17 9/28/1984
0.5 ac p.4-98
- 0200604004 ㉙ Ronald L. and Cynthia S. Axt
269-308 7/7/1995
0.682 ac p.14-946
- 0200127001 ㉚ Rhoda Ann Hershberger
OR.179-1627 4/13/2005
1.548 ac p.16-175
- 0200610002 ㉛ Ervin M. and Dena Yoder
OR.142-157 3/17/2003
1.0 ac p.18-552
- 0200386001 ㉜ Jeffrey L. and Miriam J. Hershberger
OR.70-829 3/28/2001
1.75 ac p.4-111
- 0200291000 ㉝ Edwin L. and Clara E. Miller
227-951 7/10/1985
OR.75-734 5/23/2001
1.62 ac p.4-111

T8, R5, Sec. 20 C-22

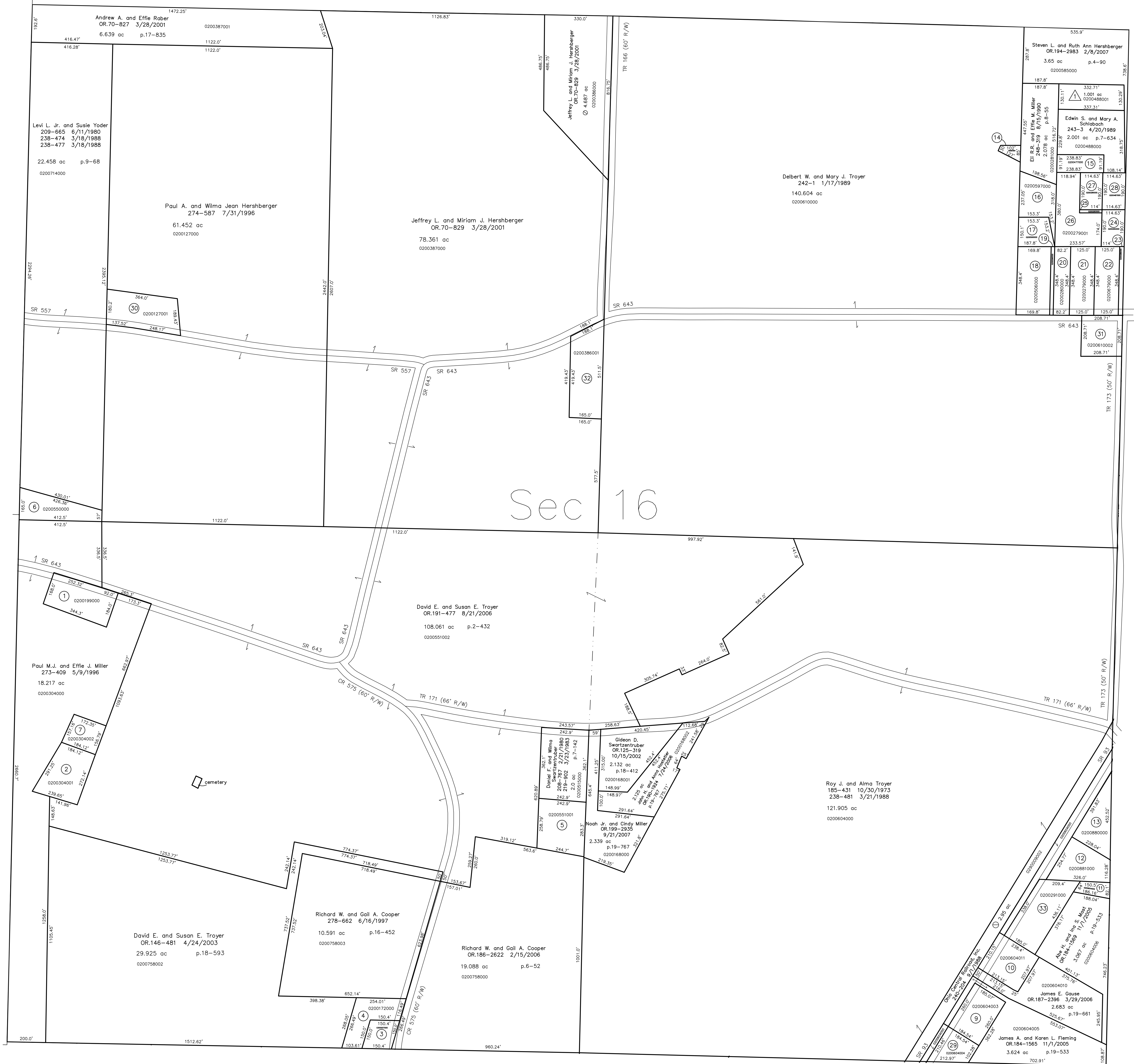

Brush Run Subdivision
Plat 2-365 Platted 7/31/2003
0200488001 Paul J. and Esther N. Miller
OR.186-033 4/29/2007
1.001 ac p.2-365

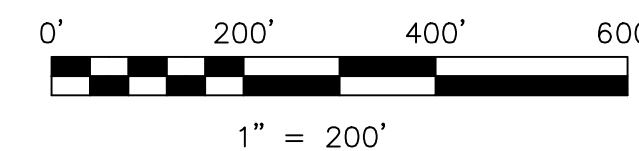

LET IT BE KNOWN, THIS MAP HAS BEEN PREPARED AS A REFERENCE GUIDE TO PROPERTY OWNERSHIP. WE BELIEVE THIS INFORMATION TO BE CORRECT AND CURRENT, HOWEVER IT IS NOT INTENDED FOR ANY LEGAL USE, WHETHER IT BE IN SALES, TRANSFERS, TRUSTS, LEASES OF ANY TYPE, ETC., AND DO NOT ACCEPT RESPONSIBILITY FOR ERRORS OF ANY NATURE OR OMISSIONS CONTAINED HEREIN.

new survey required
for next transfer

Last Revision: 9/21/2007
T-8, R-4, Sec.16
Clark Twp.
Holmes County, Ohio

C-27

T8, R4, Sec. 17 C-32