

T8, R5, Sec. 2 C-20

Walnut Creek Township T8, R5, Sec. 1 (north 1/2) WC-12

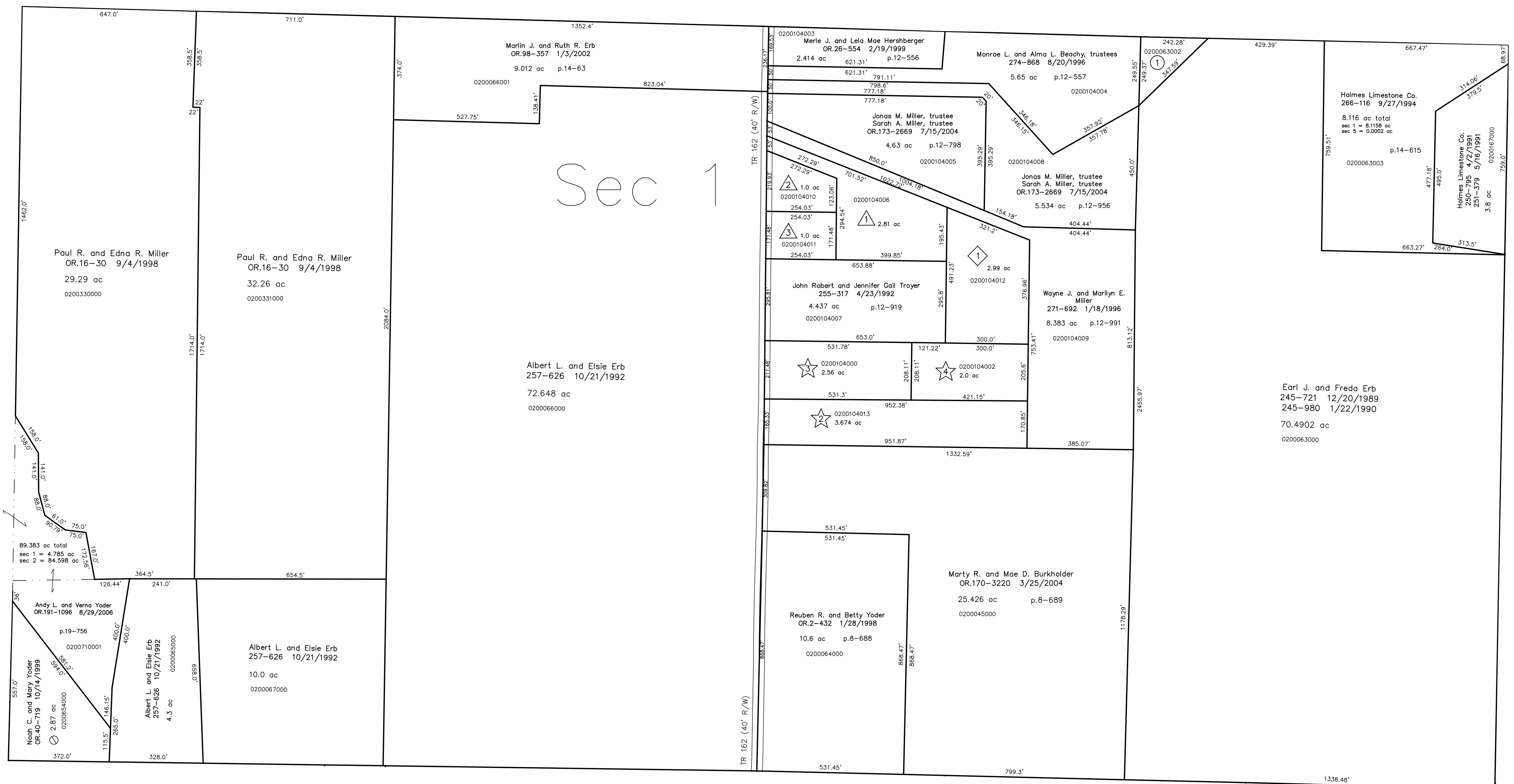

T8, R4, Sec. 5 C-30

0200063002 Ⓞ Monroe L. and Alma L. Beachy, trustees
 274-864 8/20/1996
 0.694 ac p.14-39

Ⓢ Henry J. Miller Allotment No.1
 Plat 13-193 Platted 6/29/1993

Ⓢ Marion E. Beachy Allotment No.1
 Plat 15-147 Platted 9/30/1997

T8, R5, Sec. 10 C-24

0200104012 Ⓢ Wayne and Velma Wengert
 OR.146-098 4/25/2003
 2.99 ac p.13-193

0200104013 Ⓢ Mose E. and Marie M. Borkman
 OR.12-112 7/7/1998
 3.674 ac p.15-147

Ⓢ Mt. Zion Estates Allotment No.1
 Plat 13-165 Platted 8/11/1992

Replating of Lot 1
 Plat 17-14 Platted 3/1/1999

0200104006 Ⓢ Phillip M. and Cheryl M. Aleshire
 262-143 11/2/1993
 2.81 ac p.13-165

0200104000 Ⓢ Mark F. and Lucinda Hostetler
 280-434 10/20/1997
 OR.36-331 8/3/1999
 2.56 ac p.13-14

0200104010 Ⓢ Roy A. and Jolene Ann Miller
 254-975 3/26/1992
 263-444 2/14/1994
 266-79 9/23/1994
 OR.46-632 2/2/2000
 1.0 ac p.13-165

0200104002 Ⓢ John Robert and Jennifer Gail Troyer
 OR.200-178 10/2/2007
 2.0 ac p.17-14

0200104011 Ⓢ Brent L. and Elaine K. Mast
 258-323 12/23/1992
 1.0 ac p.13-165

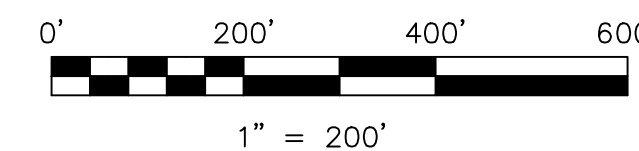

LET IT BE KNOWN, THIS MAP HAS BEEN PREPARED AS A REFERENCE GUIDE TO PROPERTY OWNERSHIP. WE BELIEVE THIS INFORMATION TO BE CORRECT AND CURRENT, HOWEVER IT IS NOT INTENDED FOR ANY LEGAL USE, WHETHER IT BE IN SALES, TRANSFERS, TRUSTS, LEASES OF ANY TYPE, ETC., AND DO NOT ACCEPT RESPONSIBILITY FOR ERRORS OF ANY NATURE OR OMISSIONS CONTAINED HEREIN.

Ⓞ new survey required for next transfer

Last Revision: 10/2/2007

T-8, R-5, Sec.1 (south 1/2)
Clark Twp.
Holmes County, Ohio

C-25

