

T8, R5, Sec. 4 C-10

T8, R5, Sec. 2 C-20

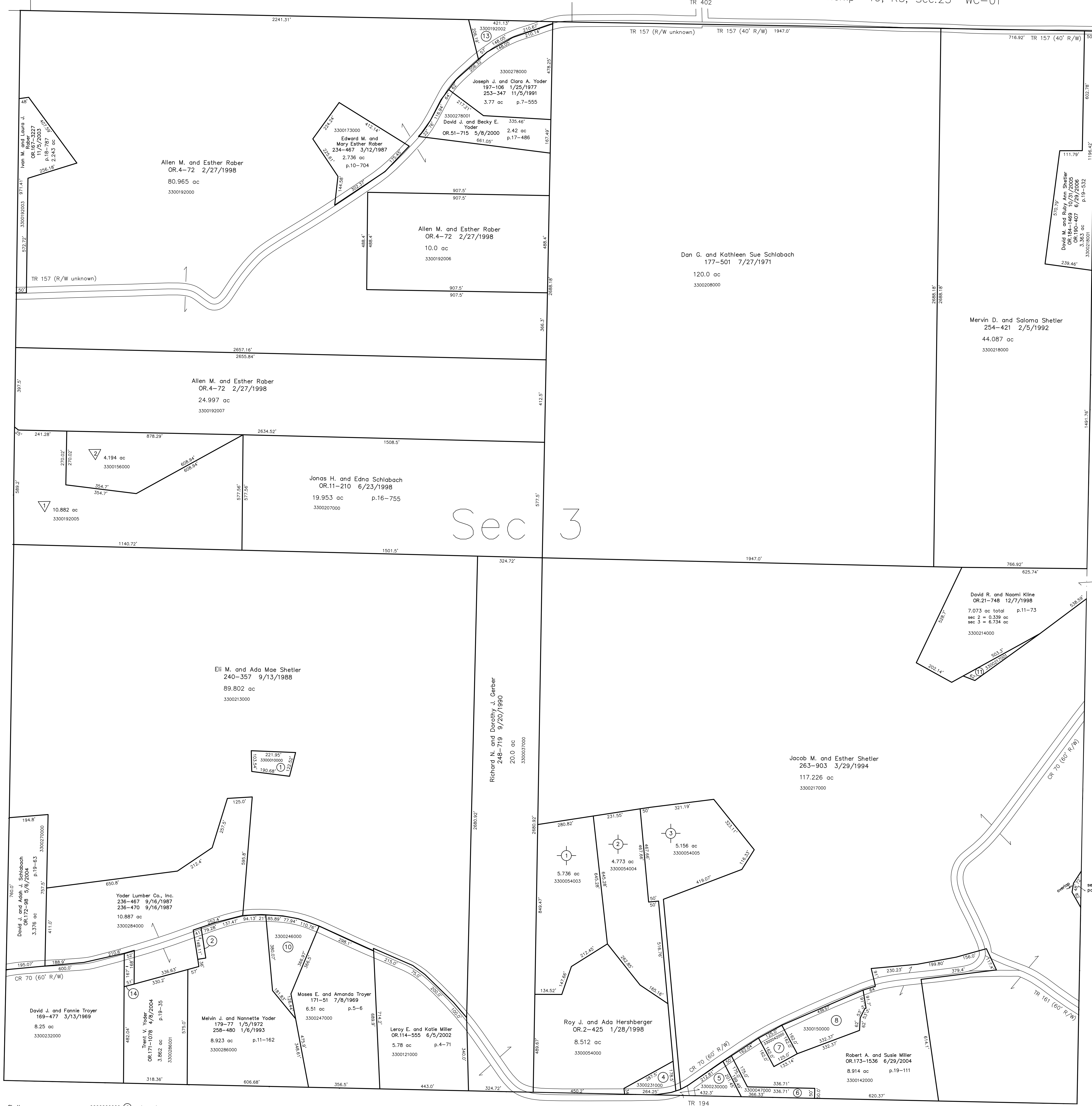

T8, R5, Sec. 8 C-14

- 3300010000 ① Eli M. and Ada Mae Shetler  
OR.184-587 9/16/2003  
0.529 ac p.11-161
- 3300285000 ② Yoder Lumber Co., Inc.  
250-34 1/14/1991  
0.141 ac p.12-597
- 0000000000 ③ not used
- 3300231000 ④ Eldon D. and Susan Troyer  
273-76 4/19/1996  
OR.192-597 10/10/2006  
0.67 ac
- 3300230000 ⑤ Eldon D. and Susan Troyer  
273-76 4/19/1996  
OR.192-597 10/10/2006  
0.721 ac p.12-818
- 3300047000 ⑥ David A. and Kathleen N. Yoder  
OR.197-1971 6/8/2007  
0.618 ac p.14-314
- 3300042000 ⑦ Arletta K. Harmon  
181-346 9/5/1972  
OR.186-1347 1/27/2006  
0.46 ac
- 3300150000 ⑧ Robert A. and Susie Miller  
259-789 4/29/1993  
1.543 ac p.13-185
- 0000000000 ⑨ not used
- 3300246000 ⑩ Mose E. and Amanda J. Troyer  
250-37 1/14/1991  
1.703 ac p.12-597
- 3300217001 ⑪ David R. and Naomi Kline  
OR.21-748 12/7/1998  
0.242 ac p.16-925
- 0000000000 ⑫ not used
- 3300192002 ⑬ David M. and Iva N. Raber  
OR.58-728 9/15/2000  
OR.58-730 9/15/2000  
OR.121-793 8/30/2002  
0.866 ac p.17-634
- 3300284001 ⑭ Trent V. Yoder  
OR.171-1080 4/8/2004  
0.193 ac p.19-35
- ⑮ Maple Hollow Subdivision  
Plat 2-426 Platted 4/27/2006
- 3300192005 ⑯ Roy L. and Arlene J. Miller  
OR.190-570 7/5/2006  
10.882 ac p.5-426
- 3300156000 ⑰ Reuben A. and Leanna Keim  
OR.189-2974 6/22/2006  
4.194 ac p.2-426
- ⑱ Stoney Valley Subdivision  
Plat 2-444 Platted 4/27/2007
- 3300054003 ⑲ Mervin Roy and Katie Mae Hershberger  
OR.197-450 5/22/2007  
5.736 ac p.2-444
- 3300054004 ⑳ Dennis A. Yoder  
OR.197-812 5/25/2007  
4.773 ac p.2-444
- 3300054005 ㉑ Althea N. and Alma M. Yoder  
OR.197-453 5/22/2007  
5.156 ac p.2-444

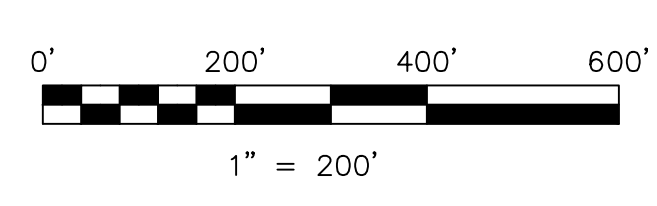

LET IT BE KNOWN, THIS MAP HAS BEEN PREPARED AS A REFERENCE GUIDE TO PROPERTY OWNERSHIP. WE BELIEVE THIS INFORMATION TO BE CORRECT AND CURRENT, HOWEVER IT IS NOT INTENDED FOR ANY LEGAL USE, WHETHER IT BE IN SALES, TRANSFERS, TRADES, LEASES OF ANY TYPE, ETC., AND DO NOT ACCEPT RESPONSIBILITY FOR ERRORS OF ANY NATURE OR OMISSIONS CONTAINED HEREIN.

new survey required for next transfer

Last Revision: 6/8/2007

**T-8, R-5, Sec.3**  
**Clark Twp.**  
**Holmes County, Ohio**

**C-15**

