

- 3300191000 (1) Melvin M. Rober, trustee Elmwood Trust  
OR.28-540 3/28/1999  
OR.92-175 11/1/2001  
1.5 ac p.4-166
- 3300272000 (2) Jacob J. and Mattie Yoder  
OR.18-422 6/21/1974  
228-978 10/7/1985  
0.075 ac p.7-282
- 3300187000 (3) Melvin M. Rober, trustee Elmwood Trust  
OR.28-540 3/28/1999  
OR.92-175 11/1/2001  
1.07 ac p.7-438
- 3300060000 (4) Duane J. Hochstetler  
256-288 7/20/1992  
1.07 ac p.7-438
- 3300062000 (5) Jacob J. Hochstetler Family Properties, LLC  
OR.13-236 12/19/2002  
1.028 ac p.18-486
- 3300195000 (6) Wayne H. and Lizzie Ann Rober  
260-571 7/6/1993  
1.037 ac p.14-248
- 3300064000 (7) Leon Hochstetler  
258-189 12/16/1992  
1.811 ac p.14-106
- 3300296000 (8) Ervin W. and Susie J. Yoder  
OR.167-3216 11/5/2003  
OR.167-3239 11/5/2003  
0.512 ac p.18-786
- 3300091000 (9) John Henry and Lana D. Mast  
OR.20-835 11/18/1998  
1.013 ac p.16-928
- 3300084000 (10) Henry B. and Mary Yoder  
OR.167-322 3/24/1999  
1.188 ac p.17-40
- 3300061000 (11) Leon Hochstetler  
OR.133-233 12/19/2002  
0.609 ac p.18-486
- 3300062000 (12) Leon Hochstetler  
OR.133-230 12/19/2002  
0.301 ac p.18-486
- 3300062000 (13) Duane J. Hochstetler  
OR.133-227 12/19/2002  
0.941 ac p.18-486
- 3300063000 (14) Jacob J. Hochstetler Family Properties, LLC  
OR.133-236 12/19/2002  
1.271 ac p.18-486
- 3300234000 (15) Ervin D. and Ruth A. Troyer  
OR.157-486 7/21/2003  
1.449 ac p.18-682
- 3300084000 (16) BE 4 KL, Ltd.  
OR.156-69 7/9/2003  
0.311 ac p.18-669
- 3300084000 (17) Henry B. and Mary Yoder  
OR.156-67 7/9/2003  
0.087 ac p.18-668
- 3300157000 (18) Allen R. and Alta Miller  
OR.183-479 9/5/2003  
1.228 ac p.18-719
- 3300109000 (19) Melvin M. Rober, trustee of the Elmwood Trust  
OR.167-2193 10/28/2003  
1.088 ac p.18-775
- 3300297000 (20) Willis D. and Anna Yoder  
OR.167-3231 11/5/2003  
1.167 ac p.18-788
- 3300296000 (21) Ervin W. and Susie J. Yoder  
OR.167-3229 11/5/2003  
OR.167-3239 11/5/2003  
0.917 ac p.18-788
- 3300091000 (22) Roy W. and Rachel Yoder  
OR.173-3023 7/19/2004  
0.316 ac p.18-788
- 3300113000 (23) David R. and Mary Miller  
OR.178-2474 3/11/2005  
1.722 ac p.12-917
- 3300084000 (24) David R. and Mary Miller  
OR.180-2510 6/8/2005  
1.364 ac p.19-423
- 3300179000 (25) Wayne H. and Lizzie Ann Rober  
OR.181-318 6/22/2005  
1.714 ac p.2-397
- 3300268000 (26) Henry B. and Mary Yoder  
174-494 8/19/1970  
260-632 5/21/1993  
1.92 ac p.5-48

T8, R5, Sec. 5 C-05

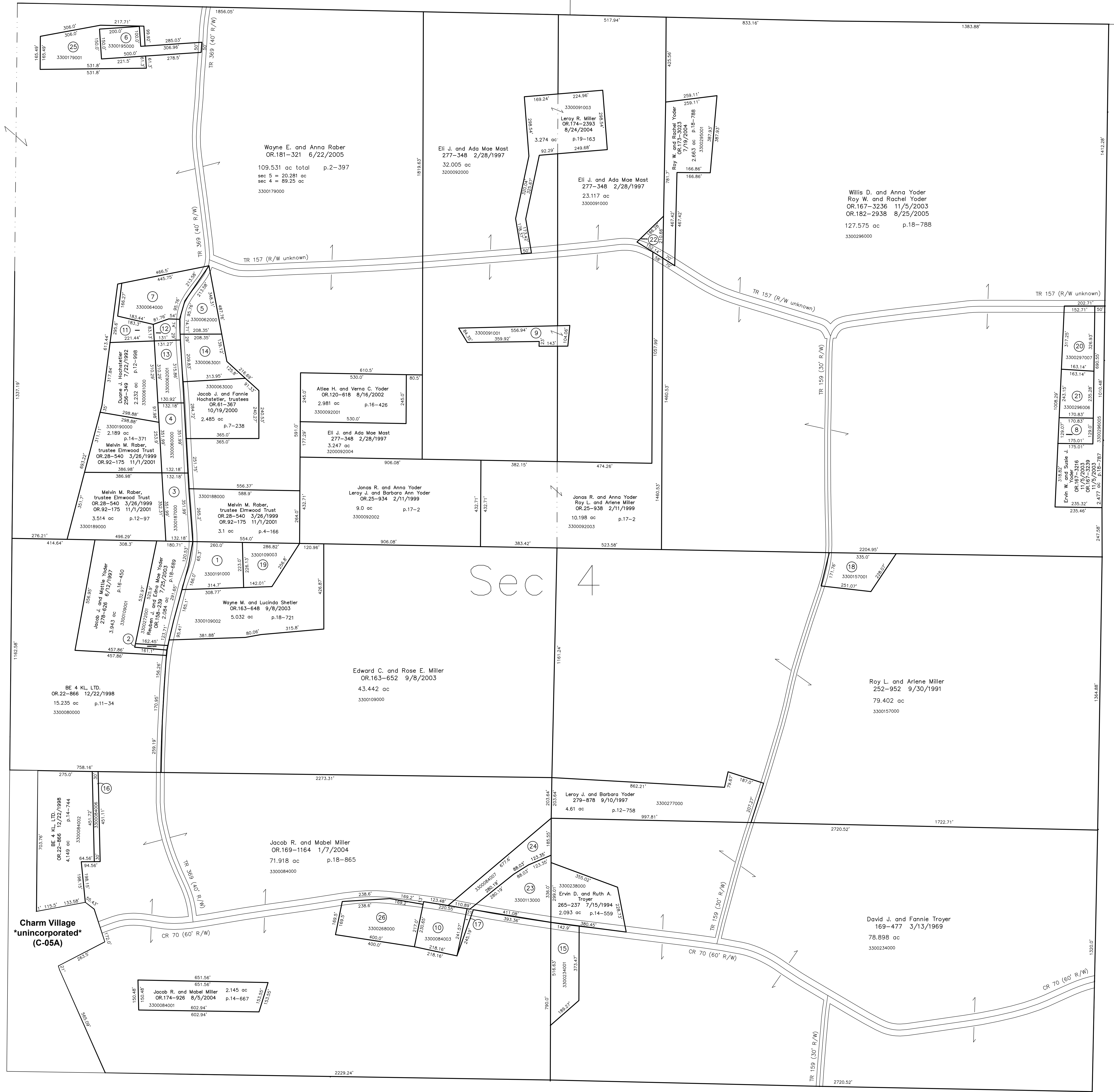

T8, R5, Sec. 3 C-15

T8, R5, Sec. 7 C-09

Last Revision: 8/25/2005

T-8, R-5, Sec.4  
Clark Twp.  
Holmes County, Ohio

C-10

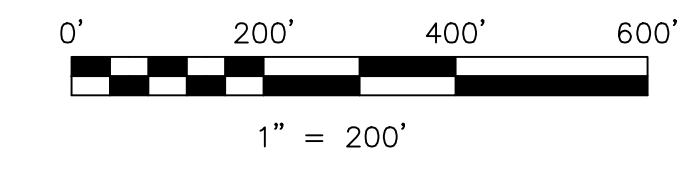

LET IT BE KNOWN, THIS MAP HAS BEEN PREPARED AS A REFERENCE GUIDE TO PROPERTY OWNERSHIP. WE BELIEVE THIS INFORMATION TO BE CORRECT AND CURRENT, HOWEVER IT IS NOT INTENDED FOR ANY LEGAL USE, WHETHER IT BE IN SALES, TRANSFERS, TRUSTS, LEASES OF ANY TYPE, ETC., AND DO NOT ACCEPT RESPONSIBILITY FOR ERRORS OF ANY NATURE OR OMISSIONS CONTAINED HEREIN.

new survey required for next transfer

