

- 330075000 ① BE 4 KL, LTD.  
OR 22-866 12/22/1998  
0.132 ac p.10-946
- 3300132002 ② John Oren Jr. and Claire E. Miller  
OR 14-1134 8/9/2004  
0.616 ac p.19-147
- 3300127000 ③ Erma Miller  
Myron A. and Anna Mae Miller  
162-13 3/16/1967  
220-412 5/19/1983  
OR 59-911 10/5/2000  
0.0069 ac p.17-852
- 3300093000 ④ Leon Ray and Lois Mast  
230-954 4/24/1986  
OR 177-1775 1/10/2005  
0.428 ac
- 3300073000 ⑤ BE 4 KL, LTD.  
OR 22-866 12/22/1998  
0.392 ac p.10-901
- 3300024000 ⑥ Roy A. and Ida Miller  
OR 114-646 6/8/2002  
0.343 ac p.16-797
- 3300126000 ⑦ Ivan J. and Sarah Ann Miller  
254-369 2/3/1992  
262-932 12/30/1993  
0.184 ac
- 3300125000 ⑧ Ivan J. and Sarah Ann Miller  
254-369 2/3/1992  
262-932 12/30/1993  
0.3 ac
- 3300089000 ⑨ Malinda Mast  
181-714 10/10/1972  
OR 199-3216 9/26/2007  
0.03 ac
- 3300088000 ⑩ Malinda Mast  
181-714 10/10/1972  
OR 199-3216 9/26/2007  
0.24 ac
- 3300090000 ⑪ Malinda Mast  
234-946 4/24/1987  
OR 199-3216 9/26/2007  
0.02 ac p.11-137
- 3300119000 ⑫ Emanuel M. and Mary Miller  
172-90 10/28/1969  
0.037 ac p.3-71 B
- 3300118000 ⑬ Emanuel M. and Mary Miller  
172-90 10/28/1969  
0.22 ac p.4-128
- 3300116000 ⑭ Emanuel M. and Mary Miller  
172-90 10/28/1969  
0.038 ac p.3-77 B
- 3300176000 ⑮ Edward N. and Lorene Raber  
243-214 9/27/1978  
2042 ac p.3-146
- 3300014000 ⑯ Ann S. DeHass  
239-320 6/9/1988  
0.12 ac
- 3300072000 ⑰ BE 4 KL, LTD.  
OR 22-866 12/22/1998  
0.041 ac p.14-513
- 3300177000 ⑱ Edward N. and Lorene Raber  
203-443 9/27/1978  
0.3305 ac p.8-298
- 3300193000 ⑲ Charm Development Association, Inc.  
275-232 9/13/1996  
0.281 ac p.14-699
- 0000000000 ⑳ not used
- 3300271000 ㉑ Jacob J. and Mattie V. Yoder  
258-86 12/4/1992  
0.32 ac p.14-97
- 3360003001 ㉒ Township Board of Education  
School Dist. No. 3 German Tp.  
21-511 5/29/1855
- 3300275000 ㉓ Charm Center Corporation  
OR 91-134 10/19/2001  
0.442 ac p.18-106
- 0000000000 ㉔ not used
- 0000000000 ㉕ not used
- 0000000000 ㉖ not used
- 3300178001 ㉗ Charm Development Association, Inc.  
275-320 9/17/1996  
0.089 ac p.16-226
- 3300203000 ㉘ Verna H. and Mary Ann and Ada H. Schlabach  
OR 11-661 6/30/1998  
0.312 ac p.16-769
- 0000000000 ㉙ not used
- 3300084004 ㉚ Roy A. and Ida C. Miller  
OR 30-517 4/29/1999  
0.177 ac p.17-84
- 3300302000 ㉛ Eric A. Guggisberg  
OR 39-985 10/5/1999  
0.088 ac p.17-259

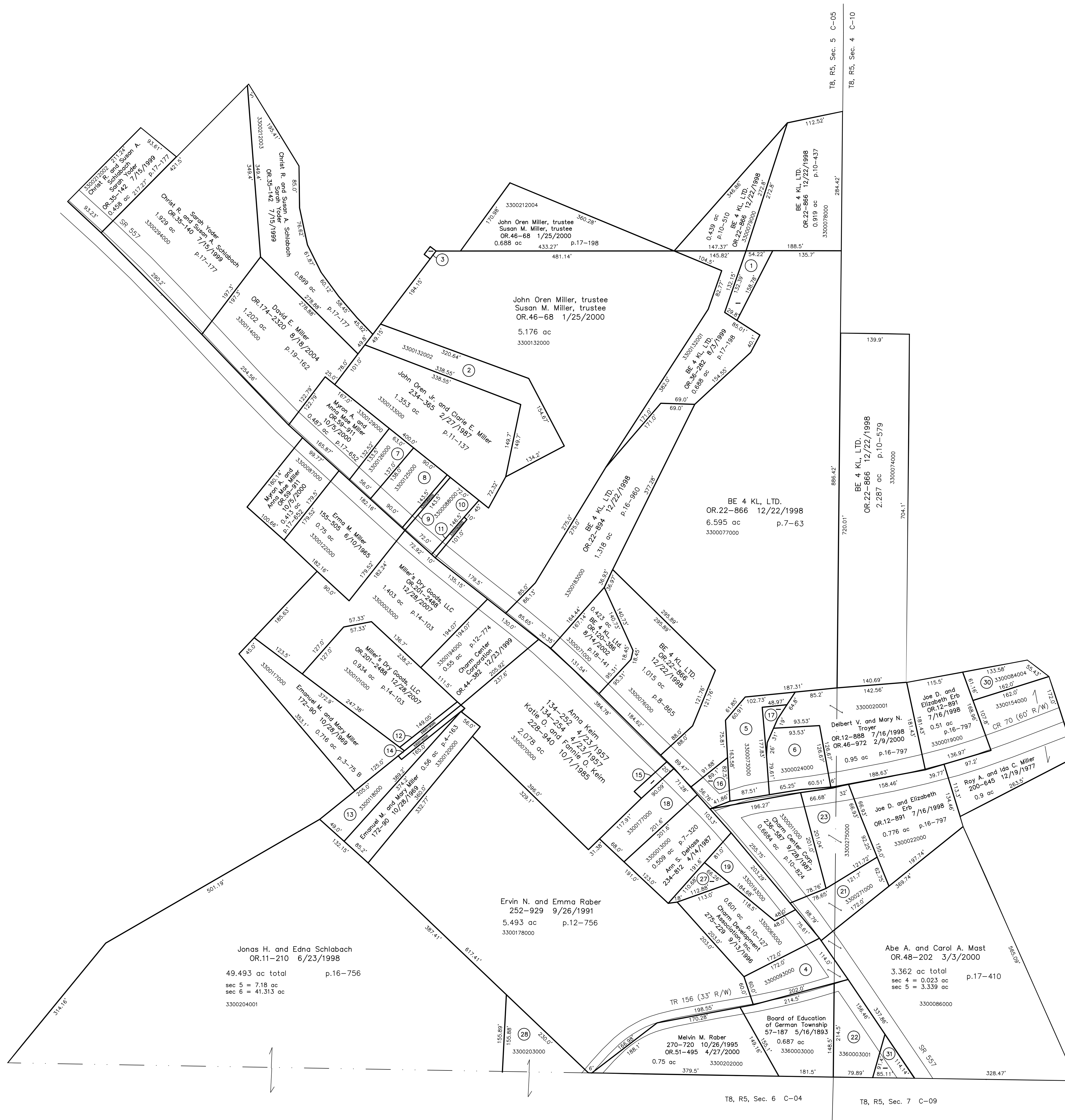

T8, R5, Sec. 5 C-05  
T8, R5, Sec. 4 C-10

BE 4 KL, LTD.  
OR 22-866 12/22/1998  
2.287 ac p.10-579  
3300014000

BE 4 KL, LTD.  
OR 22-866 12/22/1998  
6.595 ac p.7-63  
3300077000

BE 4 KL, LTD.  
OR 22-866 12/22/1998  
1.015 ac p.8-865  
3300093000

T8, R5, Sec. 6 C-04  
T8, R5, Sec. 7 C-09

Jonas H. and Edna Schlabach  
OR 11-210 6/23/1998  
49.493 ac total p.16-756  
sec 5 = 7.18 ac  
sec 6 = 41.313 ac  
3300204001

Ervin N. and Emma Raber  
252-929 9/26/1991  
5.493 ac p.12-756  
3300178000

Abe A. and Carol A. Mast  
OR 48-202 3/3/2000  
3.362 ac total p.17-410  
sec 4 = 0.023 ac  
sec 5 = 3.339 ac  
3300086000

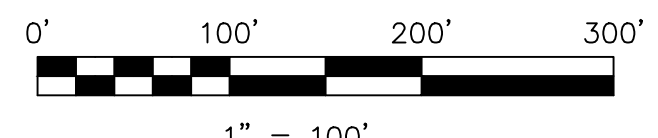

LET IT BE KNOWN, THIS MAP HAS BEEN PREPARED AS A REFERENCE GUIDE TO PROPERTY OWNERSHIP. WE BELIEVE THIS INFORMATION TO BE CORRECT AND CURRENT, HOWEVER IT IS NOT INTENDED FOR ANY LEGAL USE, WHETHER IT BE IN SALES, TRANSFERS, TRUSTS, LEASES OF ANY TYPE, ETC., AND DO NOT ACCEPT RESPONSIBILITY FOR ERRORS OF ANY NATURE OR OMISSIONS CONTAINED HEREIN.

new survey required for next transfer

Last Revision: 12/28/2007

**Charm Village**  
**\*unincorporated\***  
**T-8, R-5, Sec.4 and 5**  
**Clark Twp.**  
**Holmes County, Ohio**

**C-05A**