

Mechanic Township T8, R6, Sec. 11 MC-35

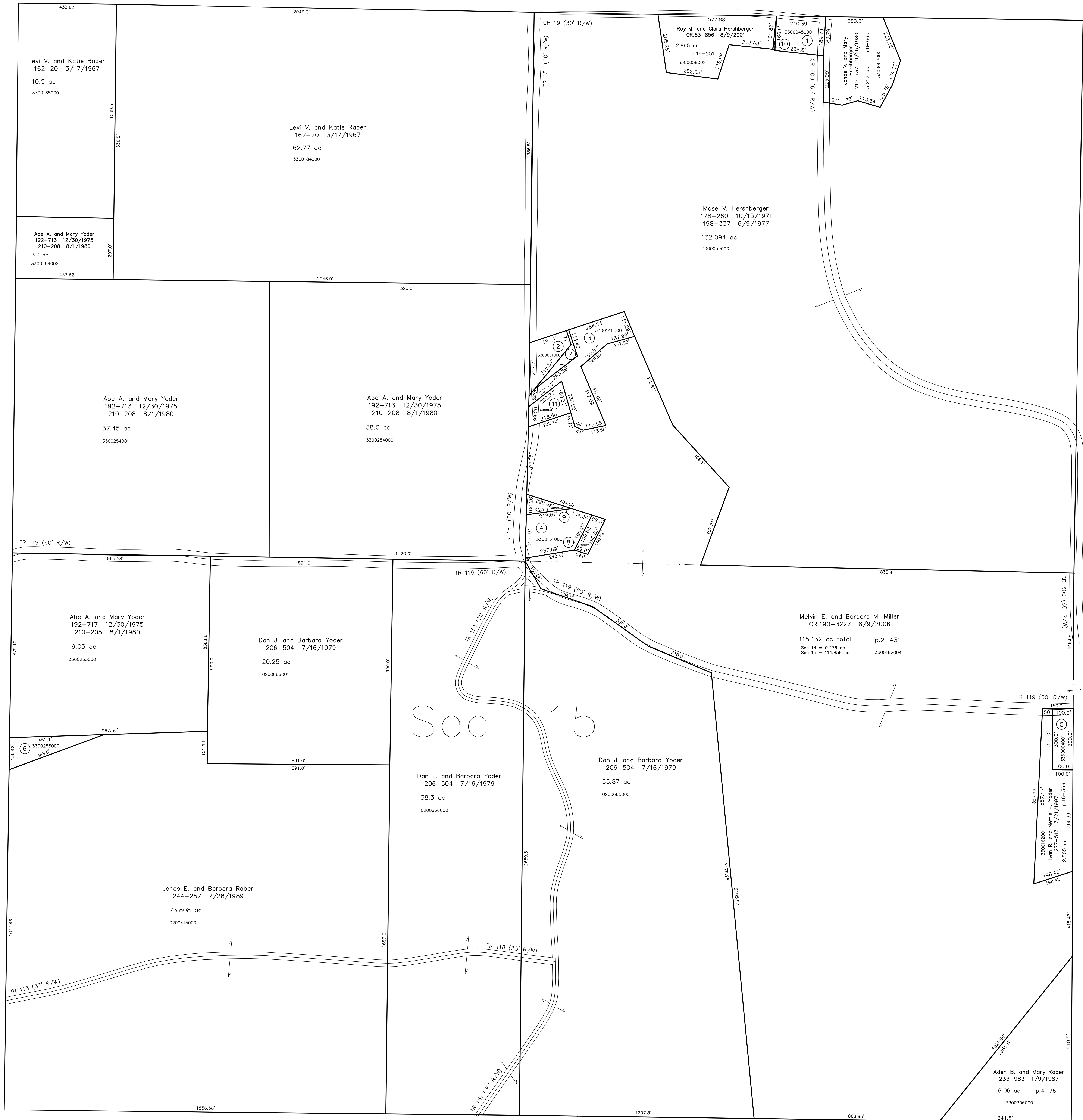

T8, R5, Sec. 14 C-8

- 3300045000 ① Daniel A. and Elmira Hershberger  
254-148 1/14/1992  
0.979 ac
- 3360001000 ② Melvin E. and Barbara M. Miller  
OR.190-3223 8/9/2006  
0.73 ac p.7-4
- 3300146000 ③ Mose B. and Emma L. Miller  
238-649 4/8/1988  
2.132 ac p.10-932
- 3300161000 ④ David N. and Nora Miller  
OR.195-756 2/26/2007  
1.3 ac p.10-384
- 3360004001 ⑤ The Clark Local Board of Education  
(Flat Ridge School)  
130-257 11/22/1954  
0.75 ac
- 3300255000 ⑥ Abe A. and Mary Yoder  
192-715 12/30/1975  
210-210 8/1/1980  
219-23 12/14/1982  
0.812 ac
- 3300163004 ⑦ Melvin E. and Barbara M. Miller  
OR.190-3223 8/9/2006  
0.218 ac p.2-431
- 3300163001 ⑧ David N. and Nora Miller  
OR.195-756 2/26/2007  
0.299 ac p.14-948
- 3300163002 ⑨ David N. and Nora Miller  
OR.195-756 2/26/2007  
0.254 ac p.14-948
- 3300059001 ⑩ Daniel A. and Elmira Hershberger  
275-677 10/15/1996  
0.02 ac p.16-251
- 3300163003 ⑪ Mose B. and Emma L. Miller  
OR.50-20 4/6/2000  
0.581 ac p.17-454

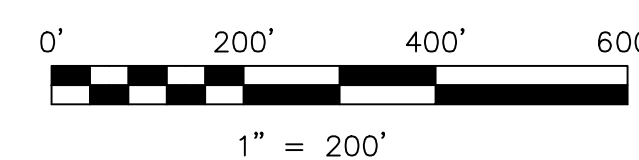

LET IT BE KNOWN, THIS MAP HAS BEEN PREPARED AS A REFERENCE GUIDE TO PROPERTY OWNERSHIP. WE BELIEVE THIS INFORMATION TO BE CORRECT AND CURRENT, HOWEVER IT IS NOT INTENDED FOR ANY LEGAL USE, WHETHER IT BE IN SALES, TRANSFERS, TRUSTS, LEASES OF ANY TYPE, ETC., AND DO NOT ACCEPT RESPONSIBILITY FOR ERRORS OF ANY NATURE OR OMISSIONS CONTAINED HEREIN.

⊖ new survey required for next transfer

Last Revision: 2/26/2007

**T-8, R-5, Sec.15**  
**Clark Twp.**  
**Holmes County, Ohio**

**C-03**

