

T8, R5, Sec. 2 C-20

Walnut Creek Township T8, R5, Sec. 1 (north 1/2) WC-12

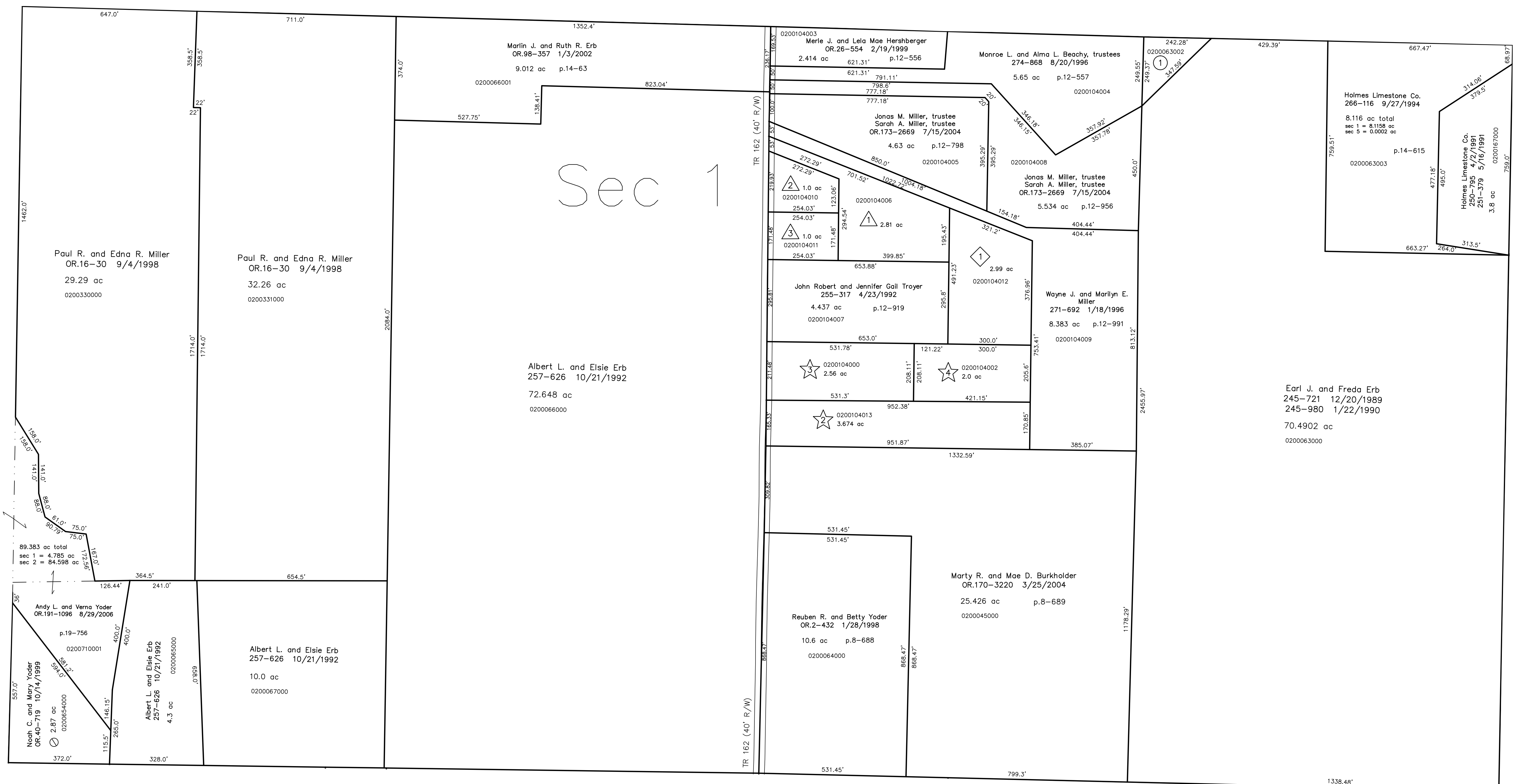

T8, R4, Sec. 5 C-30

0200063002 Ⓞ Monroe L. and Alma L. Beachy, trustees  
 274-864 8/20/1996  
 0.694 ac p.14-39

Ⓛ Henry J. Miller Allotment No.1  
 Plat 13-193 Platted 6/29/1993

☆ Marion E. Beachy Allotment No.1  
 Plat 15-147 Platted 9/30/1997

T8, R5, Sec. 10 C-24

0200104012 Ⓛ Wayne and Velma Wengard  
 OR.146-098 4/25/2003  
 2.99 ac p.13-193

0200104013 ☆ Mose E. and Marie M. Barkman  
 OR.12-112 7/7/1998  
 3.674 ac p.15-147

Ⓛ Mt. Zion Estates Allotment No.1  
 Plat 13-165 Platted 8/11/1992

Replating of Lot 1  
 Plat 17-14 Platted 3/1/1999

0200104006 Ⓛ Phillip M. and Cheryl M. Aleshire  
 262-143 11/2/1993  
 2.81 ac p.13-165

0200104000 ☆ Mark F. and Lucinda Hostetler  
 280-434 10/20/1997  
 OR.36-331 8/3/1999  
 2.56 ac p.13-14

0200104010 Ⓛ Roy A. and Jolene Ann Miller  
 254-975 3/26/1992  
 263-444 2/14/1994  
 266-79 9/23/1994  
 OR.46-632 2/2/2000  
 1.0 ac p.13-165

0200104002 ☆ Marvin Lee and Sharon Barkman  
 OR.130-799 12/3/2002  
 2.0 ac p.17-14

0200104011 Ⓛ Brent L. and Elaine K. Mast  
 258-323 12/23/1992  
 1.0 ac p.13-165

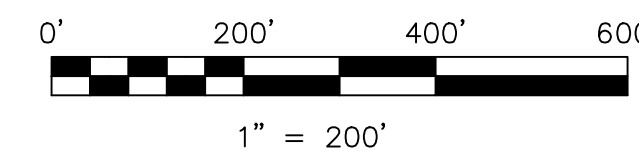

LET IT BE KNOWN, THIS MAP HAS BEEN PREPARED AS A REFERENCE GUIDE TO PROPERTY OWNERSHIP. WE BELIEVE THIS INFORMATION TO BE CORRECT AND CURRENT, HOWEVER IT IS NOT INTENDED FOR ANY LEGAL USE, WHETHER IT BE IN SALES, TRANSFERS, TRUSTS, LEASES OF ANY TYPE, ETC., AND DO NOT ACCEPT RESPONSIBILITY FOR ERRORS OF ANY NATURE OR OMISSIONS CONTAINED HEREIN.

Ⓞ new survey required for next transfer

Last Revision: 8/29/2006

**T-8, R-5, Sec.1 (south 1/2)**  
**Clark Twp.**  
**Holmes County, Ohio**

**C-25**

