

T8, R5, Sec. 4 C-10

T8, R5, Sec. 2 C-20

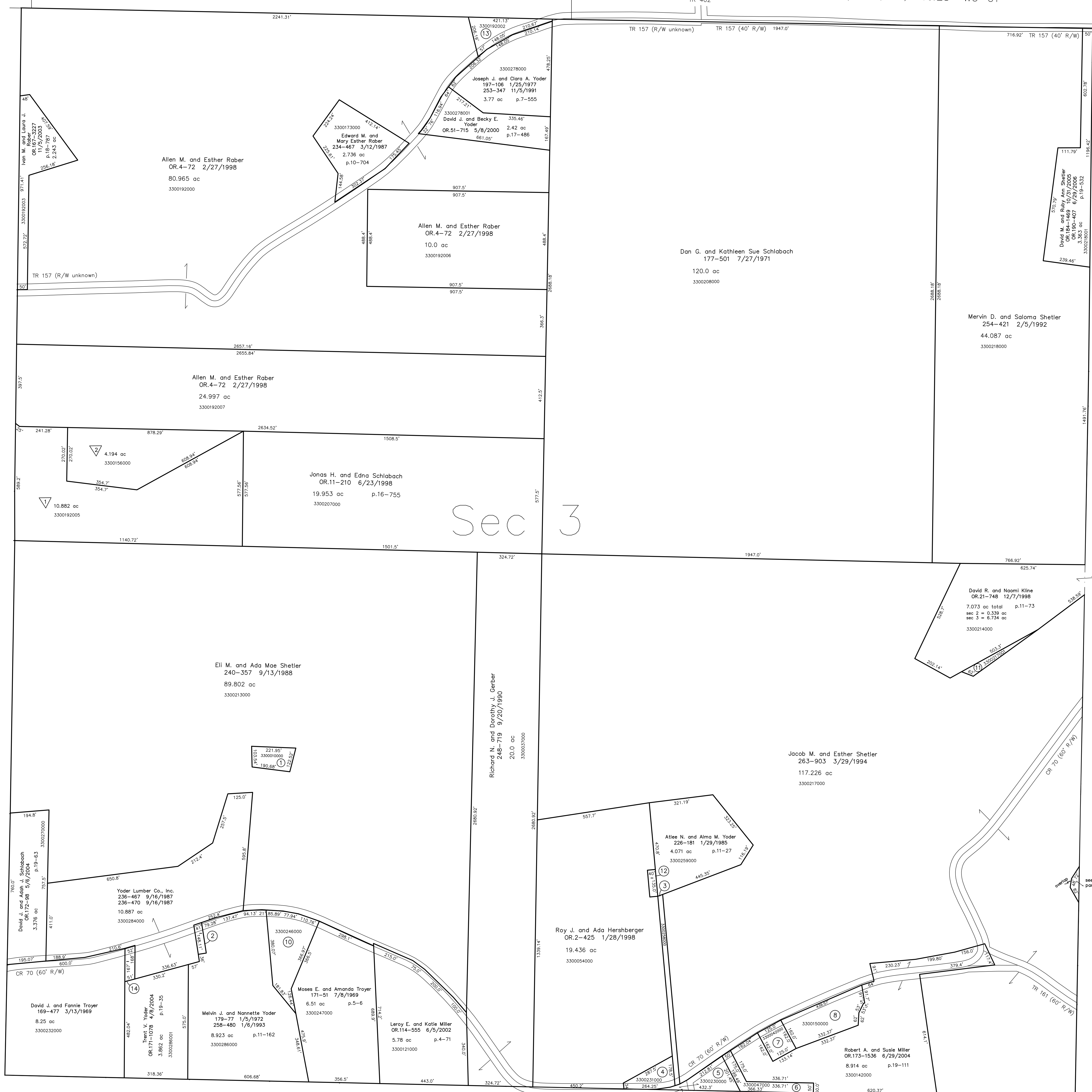

T8, R5, Sec. 8 C-14

- 3300010000 ① Eli M. and Ada Mae Shetler
OR.164-587 9/16/2003
0.529 ac p.11-161
- 3300285000 ② Yoder Lumber Co., Inc.
250-34 1/14/1991
0.141 ac p.12-597
- 3300258000 ③ Atlee N. and Alma M. Yoder
226-181 1/29/1985
0.547 ac p.11-27
- 3300231000 ④ Eldon D. and Susan Troyer
273-76 4/19/1998
OR.192-597 10/10/2006
0.67 ac
- 3300230000 ⑤ Eldon D. and Susan Troyer
273-76 4/19/1998
OR.192-597 10/10/2006
0.721 ac p.12-818
- 3300047000 ⑥ Amiah Helping Fund
279-279 7/31/1997
0.618 ac p.14-314
- 3300042000 ⑦ Arietta K. Harmon
181-346 9/5/1972
OR.186-1347 1/27/2006
0.46 ac
- 3300150000 ⑧ Robert A. and Susie Miller
259-789 4/29/1993
1.543 ac p.13-185
- ⑨ not used
- 3300246000 ⑩ Mose E. and Amanda J. Troyer
250-37 1/14/1991
1.703 ac p.12-597
- 3300217000 ⑪ David R. and Naomi Kline
OR.21-748 12/7/1998
0.242 ac p.16-925
- 3300054001 ⑫ Atlee N. and Alma M. Yoder
OR.26-407 2/19/1999
0.124 ac p.7-5
- 3300192002 ⑬ David M. and Iva N. Raber
OR.58-728 9/15/2000
OR.58-730 9/15/2000
OR.121-783 8/20/2002
0.866 ac p.17-634
- 3300284001 ⑭ Trent V. Yoder
OR.171-1080 4/8/2004
0.193 ac p.19-35

- Maple Hollow Subdivision
Plot 2-426 Platted 4/27/2006
- 3300192005 ▽ Roy L. and Ariene J. Miller
OR.190-570 7/5/2006
10.882 ac p.2-426
- 3300156000 ▽ Reuben A. and Leanna Kelm
OR.189-2974 6/22/2006
4.194 ac p.2-426

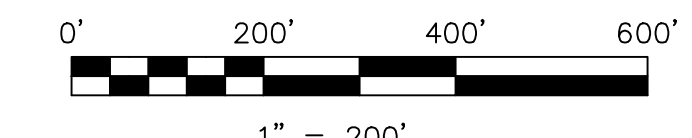

LET IT BE KNOWN, THIS MAP HAS BEEN PREPARED AS A REFERENCE GUIDE TO PROPERTY OWNERSHIP. WE BELIEVE THIS INFORMATION TO BE CORRECT AND CURRENT, HOWEVER IT IS NOT INTENDED FOR ANY LEGAL USE, WHETHER IT BE IN SALES, TRANSFERS, TRUSTS, LEASES OF ANY TYPE, ETC., AND DO NOT ACCEPT RESPONSIBILITY FOR ERRORS OF ANY NATURE OR OMISSIONS CONTAINED HEREIN.

new survey required for next transfer

Last Revision: 10/10/2006
T-8, R-5, Sec.3
Clark Twp.
Holmes County, Ohio

C-15

