

Mechanic Township T8, R6, Sec. 10 MC-36

T8, R5, Sec. 7 C-9

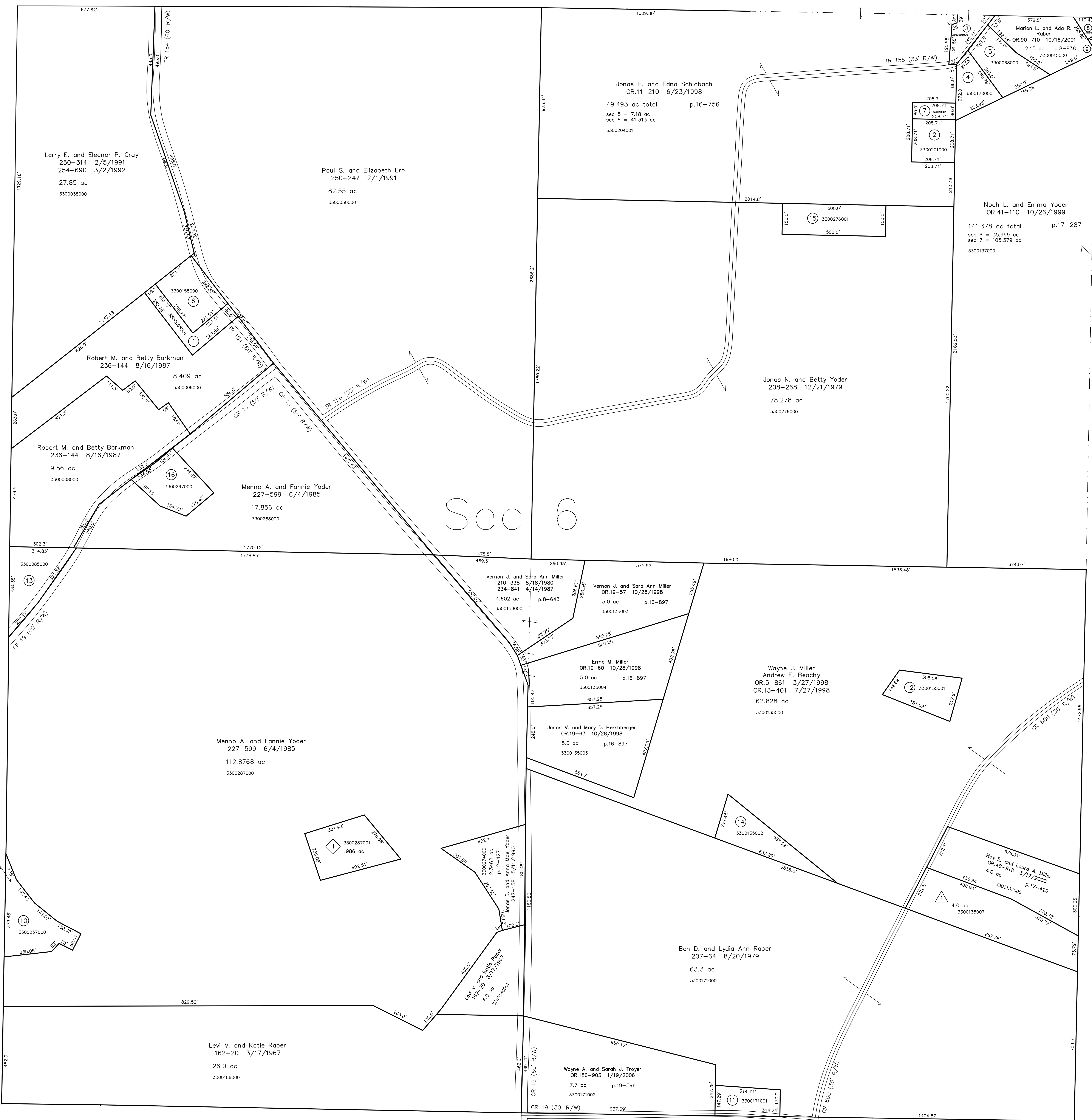

- 330008001 ① Roy E. and Laura Miller
OR 58-198 9/7/2000
1.0 ac p.17-827
- 3300201000 ② Aden E. and Celesta Schlabach
250-505 2/28/1991
1.0 ac p.12-614
- 3300203000 ③ Verna H. and Mary Ann and Ada H. Schlabach
OR 11-661 6/30/1998
0.644 ac p.16-769
- 3300170000 ④ Mary and Lovina A. and Ada A. Raber
OR 169-2669 1/29/2004
0.984 ac p.18-881
- 3300068000 ⑤ Ervin A. and Mary Keim
131-82 4/25/1955
1.558 ac
- 3300155000 ⑥ Roy E. and Laura Miller
252-371 8/1/1991
1.501 ac p.12-721
- 3300205001 ⑦ Aden E. and Celesta Schlabach
OR 11-659 6/30/1998
0.383 ac p.16-756
- 3300139001 ⑧ East Holmes Local Board of Education
OR 39-977 10/5/1999
0.173 ac p.17-259
- 3300138000 ⑨ Eric A. Guggisberg
OR 39-979 10/5/1999
0.035 ac p.17-259
- 3300257000 ⑩ Albert M.L. and Lydia A. Yoder
203-594 10/12/1978
OR 121-415 8/27/2002
OR 156-631 7/14/2003
1.901 ac p.9-4
- 3300171001 ⑪ Daniel A. and Elmira R. Hershberger
OR 165-379 9/22/2003
1.9 ac p.18-739
- 3300135001 ⑫ Andrew E. and Betty Beachy
270-885 10/24/1995
1.323 ac p.14-945
- 3300085000 ⑬ Martin E. and Susie Kuhns
232-113 8/26/1986
1.6519 ac p.10-594
- 3300135002 ⑭ Wayne J. and Iva Miller
OR 5-638 3/25/1998
OR 58-644 9/9/2000
1.607 ac p.16-675
- 3300276001 ⑮ Atlee R. and Marlene Yoder
OR 16-332 9/10/1998
OR 19-638 11/5/1998
1.722 ac p.16-857
- 3300267000 ⑯ Henry A.M. and Elsie Yoder
231-302 5/30/1988
1.554 ac p.10-369

- △ P. & M. Acres Allotment No.1
Plat 17-427 Platted 3/16/2000
- △ 3300135007 Paul D. and Mary Ann Shelter
OR 48-916 3/17/2000
4.0 ac p.17-427
- ◇ Doughty View Subdivision No.1
Plat 2-377 Platted 4/2/2004
- ◇ 3300287001 Henry E. and Sarah M. Raber
OR 171-2915 4/28/2004
1.986 ac

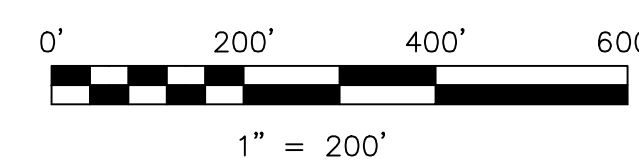

LET IT BE KNOWN, THIS MAP HAS BEEN PREPARED AS A REFERENCE GUIDE TO PROPERTY OWNERSHIP. WE BELIEVE THIS INFORMATION TO BE CORRECT AND CURRENT, HOWEVER IT IS NOT INTENDED FOR ANY LEGAL USE, WHETHER IT BE IN SALES, TRANSFERS, TRUSTS, LEASES OF ANY TYPE, ETC., AND DO NOT ACCEPT RESPONSIBILITY FOR ERRORS OF ANY NATURE OR OMISSIONS CONTAINED HEREIN.

⊖ new survey required
⊖ for next transfer

Last Revision: 1/19/2006

T-8, R-5, Sec.6
Clark Twp.
Holmes County, Ohio

C-04

