

Sec. 5

Sec. 7

Sec. 15

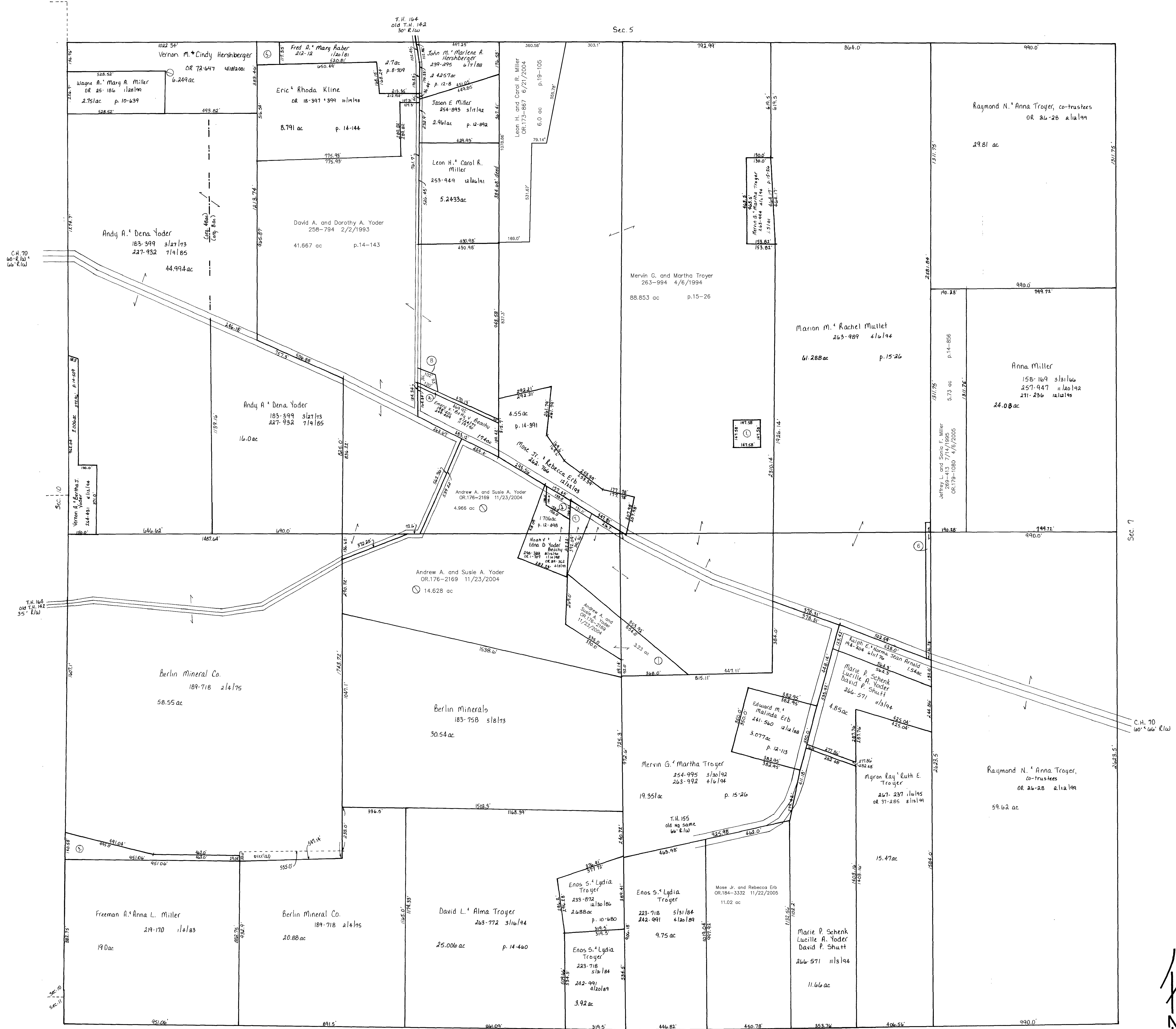

- ① CEMETERY AS EX ON 263-994 0.5 ac p.15-26
- ② BEACHY NOAH V. AND EDNA D. YODER 243-727 6/12/1989 OR.0001-707 1/14/1998 OR.0029-362 4/8/1999 0.34 ac
- ③ MILLER FREEMAN A. AND ANNA L. 219-170 1/4/1983 1.18 ac
- ④ BEACHY EMERY V. AND BETTY V. 233-106 10/29/1986 0.197 ac p.10-637
- ⑤ HERSHBERGER VERNON M. AND CINDY OR.0072-647 4/18/2001 0.394 ac CAL. S.F.T.
- ⑥ Jeffrey L. and Sonia F. Miller 268-401 7/14/1995 OR.179-1080 4/6/2005 0.421 ac p.14-856
- ⑦ BEACHY NOAH V. AND EDNA D. OR.0044-14 12/17/1999 0.513 ac p.17-333
- ⑧ BEACHY EMERY V. AND BETTY V. OR.0172-3207 6/8/2004 0.194 ac p.19-94

Last Revision: 11/22/2005

T- 8, R-4, Sec. 6
Clark Township
Holmes County, Ohio

scale: 1"=200'

LET IT BE KNOWN, THIS MAP HAS BEEN PREPARED AS A REFERENCE GUIDE TO PROPERTY OWNERSHIP. WE BELIEVE THIS INFORMATION TO BE CORRECT AND CURRENT. HOWEVER, IT IS NOT INTENDED FOR ANY LEGAL USE, WHETHER IT BE IN SALES, TRANSFERS, TRADES, LEASES OF ANY TYPE, ETC. AND DO NOT ACCEPT RESPONSIBILITY FOR ERRORS OF ANY NATURE OR OMISSIONS CONTAINED HEREIN.

