

T.H. 176  
Old T.H. 411  
60' E/W

Sec. 20

T.H. 176  
Old T.H. 113  
30' E/W

T.H. 177  
Old T.H. 106  
60' E/W

Sec. 25

T.H. 175  
Old T.H. 112  
30' E/W

Sec. 22

S.R. 651

Coshocton County

S.R. 651

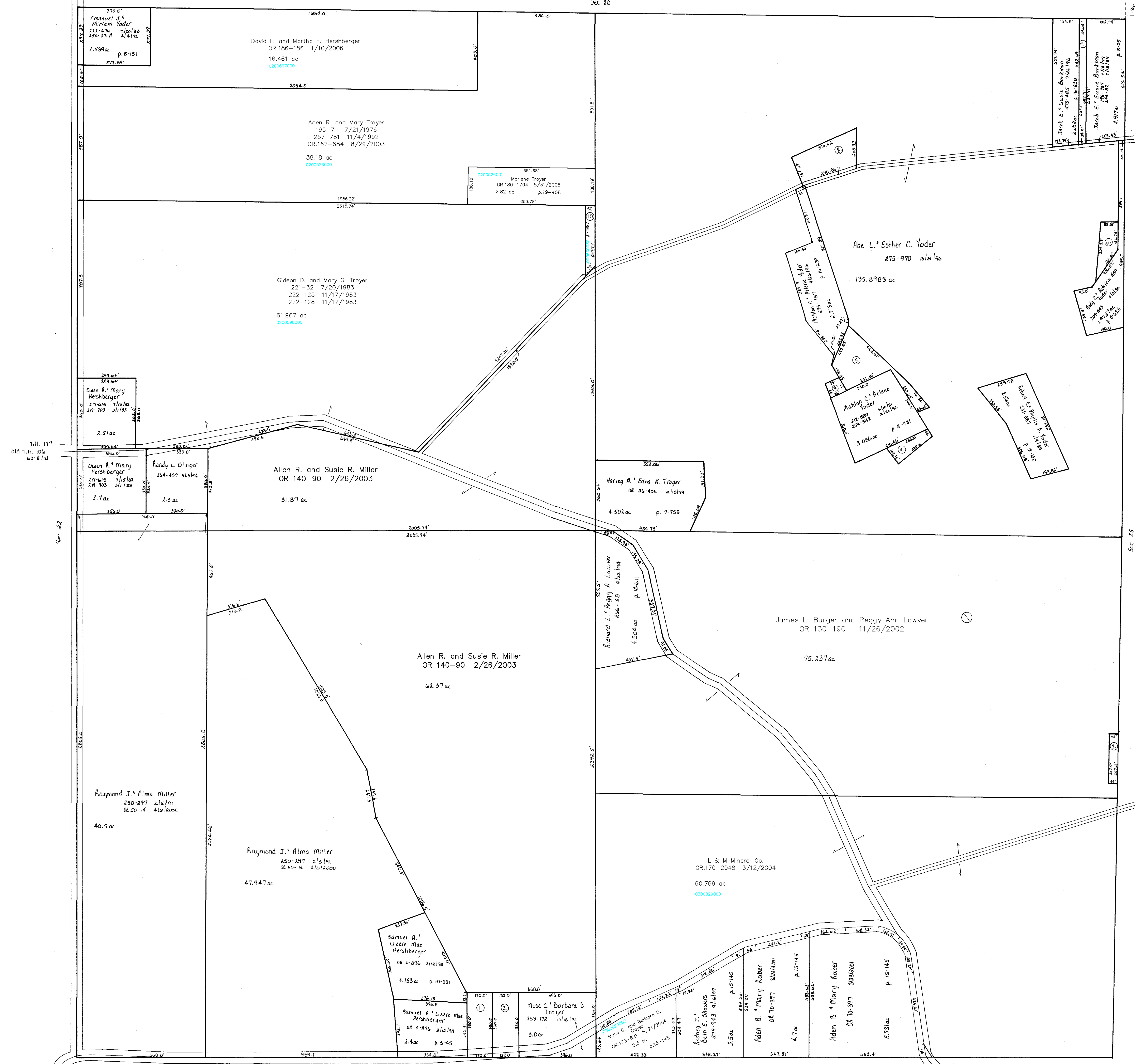

- ① TROYER CRIST M. AND EMMA M.  
239-746 7/19/1988  
239-817 7/21/1988  
1.0 ac p.8-175
- ② TROYER CRIST M. AND EMMA M.  
254-446 2/7/1992  
1.0 ac p.12-861
- ③ BALTIC CHURCH OF THE BRETHREN  
234-486 3/16/1987  
0.259 ac SFT
- ④ YODER MAHLON C. AND ARLENE  
254-539 2/20/1992  
0.385 ac p.12-867
- ⑤ YODER MAHLON C. AND ARLENE  
254-539 2/20/1992  
1.47 ac p.12-867
- ⑥ YODER ANDY C. AND PATRICIA ANN  
262-151 11/2/1993  
0.492 ac p.14-349
- ⑦ BARKMAN JACOB E. AND SUSIE  
220-953 7/13/1983  
0.5 ac p.10-159
- ⑧ YODER ROBERT C. AND PHYLLIS A.  
275-144 9/9/1996  
1.354 ac p.16-221
- ⑨ YODER MAHLON C. AND ARLENE  
275-487 9/26/1996  
0.142 ac p.16-239
- ⑩ Marlene Troyer  
OR.180-1794 5/31/2005  
0.413 ac p.14-409

Last Revision: 1/10/2006

T-8, R-5, Sec. 21  
Clark Township

Holmes County, Ohio scale: 1"= 200'

LET IT BE KNOWN, THIS MAP HAS BEEN PREPARED AS A REFERENCE GUIDE TO PROPERTY OWNERSHIP. WE BELIEVE THIS INFORMATION TO BE CORRECT AND CURRENT, HOWEVER, IT IS NOT INTENDED FOR ANY LEGAL USE, WHETHER IT BE IN SALES, TRANSFERS, TRADES, LEASES OF ANY TYPE, ETC., AND DO NOT ACCEPT RESPONSIBILITY FOR ERRORS OF ANY NATURE OR OMISSIONS CONTAINED HEREIN.

**C-21**