

- ① BE 4 KL, LTD.
OR.0022-866 12/22/1998
0.132 ac p.10-946
- 3300132002 ② MILLER JOHN OREN JR. AND CLAIRE E.
OR.0174-1134 8/9/2004
0.616 ac p.19-147
- ③ MILLER, ERMA M.; MILLER, MYRON A. AND ANNA MAE
162-13 3/16/1967
220-412 5/19/1983
OR.0009-911 10/5/2000
0.0069 ac
- 3300093000 ④ MAST LEON RAY AND LOIS
230-954 4/24/1986
OR.0177-1775 1/10/2005
0.428 ac S.F.T.
- ⑤ Not used
- ⑥ Not used
- ⑦ MILLER IVAN J. AND SARAH ANN
234-368 2/3/1992
262-932 12/30/1993
0.184 ac
- ⑧ MILLER IVAN J. AND SARAH ANN
234-368 2/3/1992
262-932 12/30/1993
0.3 ac
- ⑨ MAST ANNA M. AND MALINDA
181-714 10/10/1972
0.03 ac
- ⑩ MAST ANNA M. AND MALINDA
181-714 10/10/1972
0.24 ac
- ⑪ MAST ANNA M. AND MALINDA
234-946 4/24/1987
0.02 ac p.11-137
- ⑫ MILLER EMANUEL M. AND MARY
172-90 10/28/1969
0.037 ac p.3-71 B
- ⑬ MILLER EMANUEL M. AND MARY
172-90 10/28/1969
0.22 ac p.4-128
- ⑭ MILLER EMANUEL M. AND MARY
172-90 10/28/1969
0.038 ac p.3-77 B
- ⑮ RABER EDWARD N. AND LORENE
242-214 9/2/1989
0.042 ac p.12-146
- ⑯ DEHASS ANN S.
239-320 6/9/1988
0.12 ac
- ⑰ BE 4 KL, LTD.
OR.0022-866 12/22/1998
0.041 ac p.14-513
- ⑱ Not used
- ⑲ CHARM DEVELOPMENT ASSOCIATION, INC.
275-232 9/13/1996
0.281 ac p.14-899
- ⑳ YODER JACOB J. AND MATTIE V.
238-86 12/4/1992
0.139 ac p.14-97
- ㉑ YODER JACOB J. AND MATTIE V.
238-86 12/4/1992
0.181 ac p.14-97
- ㉒ Not used
- ㉓ CHARM CENTER CORPORATION
OR.0091-134 10/19/2001
0.442 ac p.18-106
- ㉔ Not used
- ㉕ Not used
- ㉖ Not used
- ㉗ CHARM DEVELOPMENT ASSOCIATION, INC.
275-320 9/17/1996
0.089 ac p.16-226
- ㉘ SCHLABACH VERA H. AND MARY ANN AND ADA H.
OR.0011-661 6/30/1998
0.312 ac p.16-769
- ㉙ Not used
- ㉚ MILLER ROY A. AND IDA C.
OR.0030-517 4/29/1999
0.177 ac p.17-84
- ㉛ GUIGUISBERG ERIC A.
OR.0039-985 10/5/1999
0.088 ac p.17-259

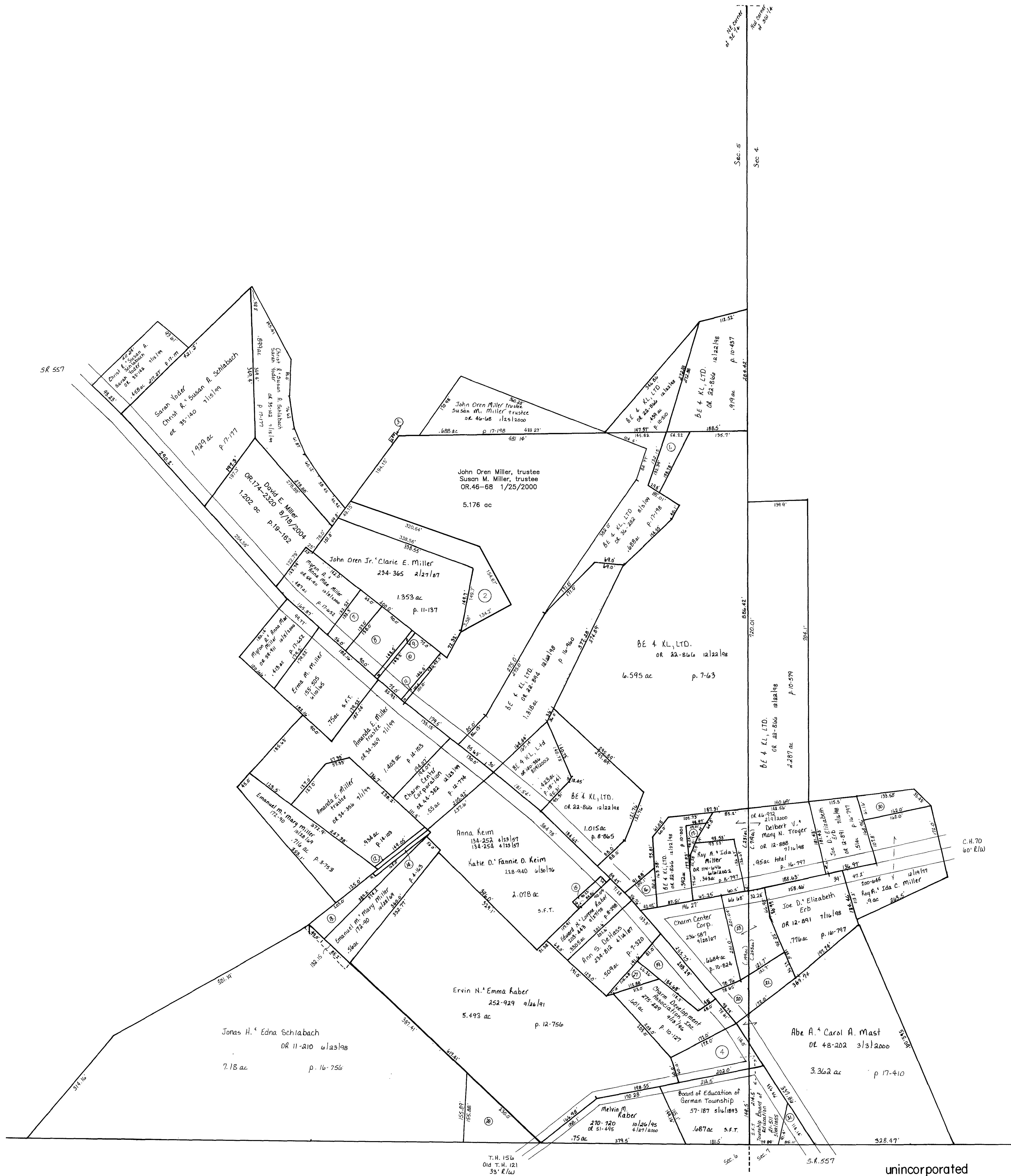

unincorporated
CHARM VILLAGE
 T-8, R-5, Sec. 5 and 4
 scale: 1" = 100'

Last Revision: 1/10/20

LET IT BE KNOWN, THIS MAP HAS BEEN PREPARED AS A REFERENCE GUIDE TO PROPERTY OWNERSHIP. WE BELIEVE THIS INFORMATION TO BE CORRECT AND CURRENT. IT IS NOT INTENDED FOR ANY LEGAL USE, WHETHER IT BE IN SALES, TRANSFERS, TRADES, LEASES OF ANY TYPE, ETC., AND DO NOT ACCEPT RESPONSIBILITY FOR ERRORS OF ANY NATURE OR OMISSIONS CONTAINED HEREIN.

C-5A