

1 NW TROYER	WILLIS M. AND MARIAM A.	OR. 0116-367	7/5/2002	5-62	.47
2 NW BEACHY	CLARA	281-805	12/11/1997	5-4	.97
3 NW TROYER	DELOW V. AND ELIZABETH J.	OR. 0023-294	12/29/1998	5-117	.98
4 NW TROYER	DELOW V. AND ELIZABETH J.	268-995	11/4/1994	1-42	
5 SW MILLER	WAYNE M. AND WILMA D.	260-106	6/1/1993	14-216	.442
6 SW MILLER	WAYNE M.	247-769	7/2/1990	6-7	1.58
7 SW YODER	LAVERN J. AND DEBBIE S.	220-616	6/10/1993	5-12	1.08
8 SW YODER	DANIEL C., trustee	OR. 0142-938 - 3/17/2002 OR. 1047-2377 - 12/21/2009 OR. 1142-550 - 2/7/2010 OR. 1049-2377 - 12/21/2009		7-368	.249
9 SE YODER	DANIEL C., trustee			4-75	1.45

10 SE HERSHBERGER	DONOVAN J. AND JODY E.	202-224	6/8/1978		.837
11 SE HERSHBERGER	DONOVAN J. AND JODY E.	202-224	6/8/1978		.4
12 SW MAST	JASON AND JANET	OR. 0094-274	11/27/2001	14-295	1.0
13 SW MILLER	ROBERT L.	222-119	1/16/1993	5-93	.532
14 SW MILLER	ROBERT L.	180-878	7/17/1972	5-142	.459
15 SE KEIM	WILLIAM R. AND EVA	171-221	8/26/1969	4-50	.775
16 SE KEIM	WILLIAM R. AND EVA	196-149	10/19/1976	7-718	.342
		262-853	12/29/1993		
		269-642	7/27/1995		

17 SE SCHLABACH	LEWIS AND GERTRUDE	205-100	3/7/1979	7-977	.228
18 SE SCHLABACH	LEWIS AND GERTRUDE	205-100	3/7/1979		.535
19 SE SCHLABACH	MATTIE	211-623	12/8/1980	S.F.T.	.4
		278-171	5/8/1997		
20 SE SCHLABACH	MATTIE	211-623	12/8/1980	7-577	.339
		278-171	5/8/1997		
21 SE SCHLABACH	GERTRUDE	OR. 0021-402	11/30/1998		.4
22 SE SCHLABACH	GERTRUDE	OR. 0021-402	11/30/1998		.4
23 SE BEACHY	WILMA	247-941	7/19/1990	12-476	1.0

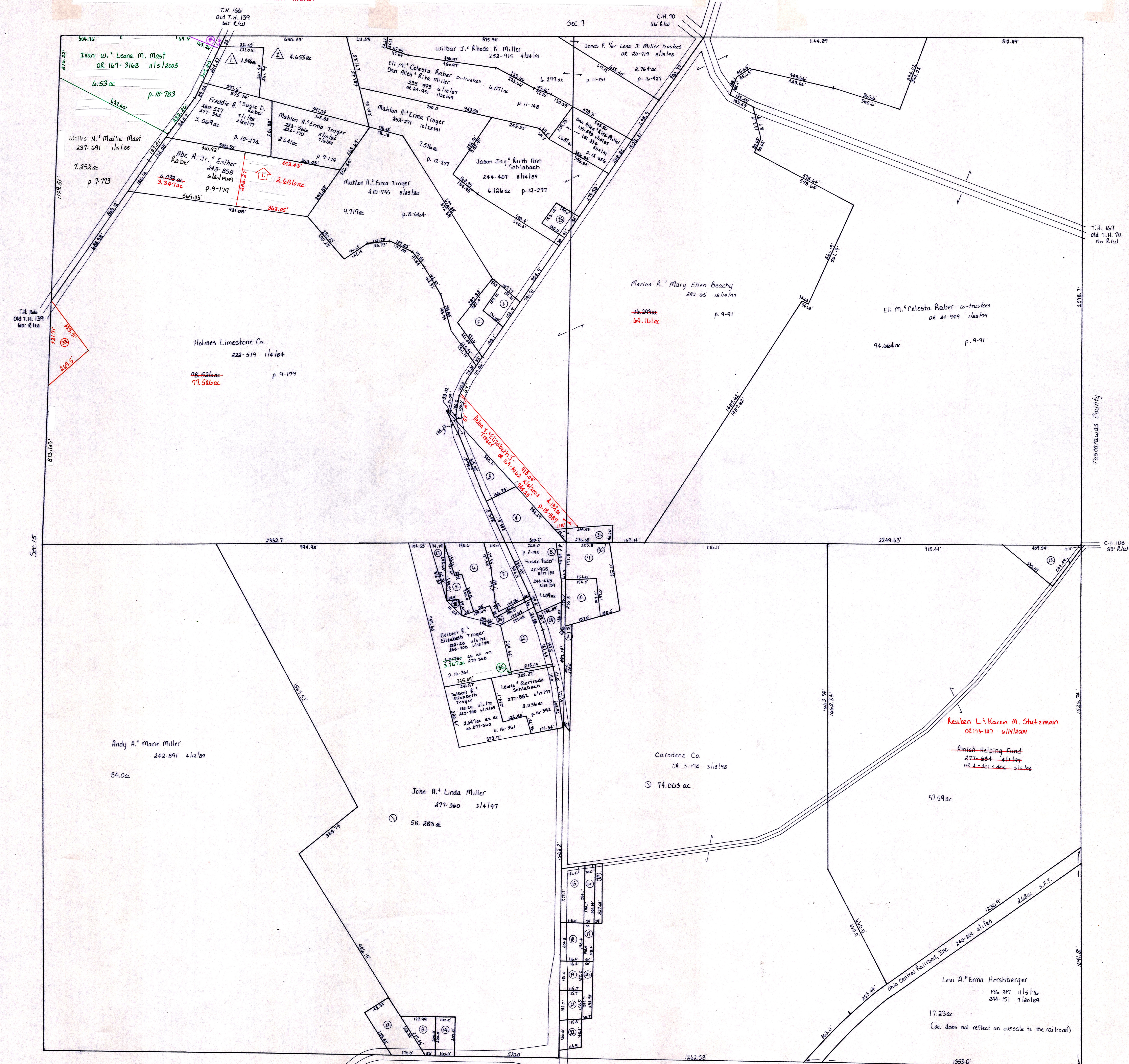

Union Valley Hilltop View Allotment No. 1
plat 15-73 platted 12/18/1995 C-33A

1	1.346	MILLER	JAY E. AND WANDA L.	272-586	3/14/1996
2	4.652	STOLTZJUS	BENJEL RAY AND JULIA ANN	271-340	12/18/1995

Mabee Subdivision C-33 A
Plat 19-266 Platted 12/17/2002

1 2.626 Raber Abe A. Jr. & Esther 293-858 6/20/1999

30 SE YODER	DANIEL C., trustee	OR. 0142-938 - 3/17/2002 OR. 1047-2377 - 12/21/2009 OR. 1142-550 - 2/7/2010 OR. 1049-2377 - 12/21/2009	16-866	.006
31 NE YODER	DANIEL C., trustee		15-958	.468
32 SW MILLER	WAYNE M. AND WILMA D.	OR. 0099-711 11/20/2001	17-310	1.302
33 NW TROYER	EDWIN D. AND ANNA H.	OR. 0124-492 10/3/2002	18-400	.12
34 NW WENBERG	MARILYN RAY	OR. 0169-499 12/30/2003	17-310	.05

24 SW HERSHBERGER	DONOVAN J. AND JODY E.	280-99	9/25/1997	14-720	.922
25 NW SCHLABACH	JASON JAY MILLER, DANIEL	267-907	3/17/1995	14-764	.402
26 SE KEIM	WILLIAM R. AND EVA	271-700	1/19/1996	16-4	.255
27 SW MILLER	WAYNE M. AND WILMA D.	277-357	3/4/1997	16-361	.256
28 SW MILLER	WAYNE M. AND WILMA D.	277-357	3/4/1997	16-361	.06
29 SW MILLER	WAYNE M. AND WILMA D.	277-357	3/4/1997	16-361	.225

T-8, R-4, Sec. 14
Clark Township
Holmes County, Ohio scale: 1"=200'

LET IT BE KNOWN, THIS MAP HAS BEEN PREPARED AS A REFERENCE GUIDE TO PROPERTY OWNERSHIP. WE BELIEVE THIS INFORMATION TO BE CORRECT AND CURRENT. HOWEVER, IT IS NOT INTENDED FOR ANY LEGAL USE, WHETHER IT BE IN SALES, TRANSFERS, TRADES, LEASES OF ANY TYPE, ETC. AND DO NOT ACCEPT RESPONSIBILITY FOR ERRORS OF ANY NATURE OR OMISSIONS CONTAINED HEREIN.

C-33