

Map Page	Ref	1/4	Last Name	First Name	Deed and Date	Plat	Acres
C-30	1	SW	HOLMES	LIMESTONE CO.	264-116 9/27/1994	14-615	.0002
C-30	2	SE	HUPRICH	KENT GEORGE AND DELPHINE FAYE	263-588 3/2/1994	8-53	.52
C-30	3	SE	SCHLABACH	WILLIS	195-104 7/23/1976		.667
C-30	4	SE	SCHLABACH	WILLIS	195-104 7/23/1976		1.33
C-30	5	SE	SCHLABACH	HENRY C. AND LEONA I. CO-TRUSTEES	DR.0000-504 5/6/1998	7-594	1.0
C-30	6	SE	HUPRICH	DALE F. AND RMY L.	DR.0055-378 7/17/2000	17-563	1.5
C-30	7	SE	TROYER	EDWIN L. AND EDNA	DR.0063-820-12/11/2000	17-720	.668
C-30	8	SE	TROYER	EDWIN L. AND EDNA	DR.0063-820-12/11/2000	17-720	.668
9			Hamsher	Arthur L. Linda L.	DR 174-1507 6/12/2004	19-154	.1
10			Huprich	Kent George Delphine Faye	263-588 3/2/1994		.536 by survey

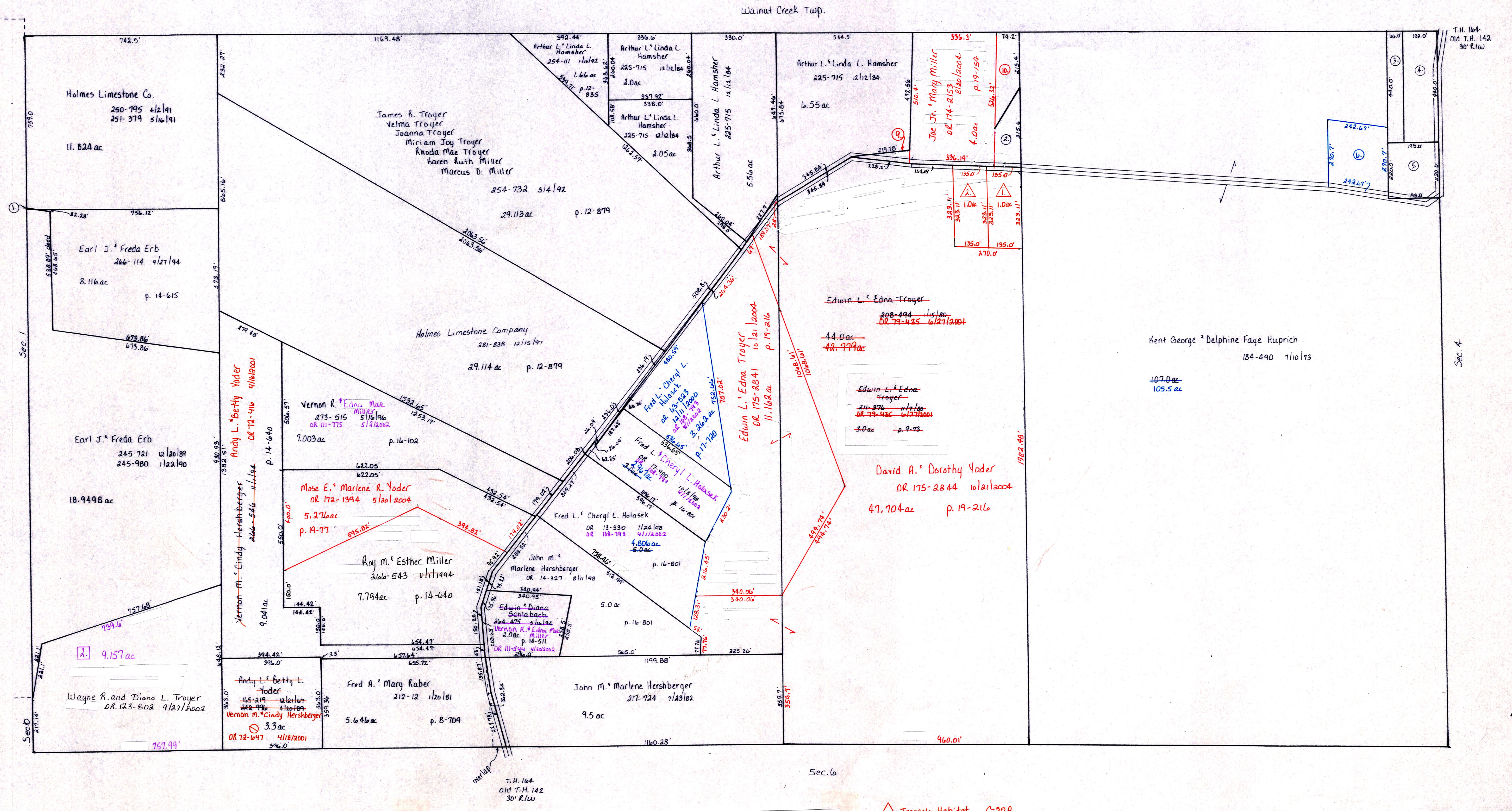

Map Page	Ref	1/4	Last Name	First Name	Deed and Date	Plat	Acres
C-30 A	SE	HOLMES	COUNTY HABITAT FOR HUMANITY, INC.		DR.0097-508 12/27/2001	18-153	1.0
C-30 A	SE	REGM	ERDIE D. AND ROSANNA L.		DR.0117-103 7/9/2002	18-153	1.0

▲ Troyer's Habitat C-30A
 Plat 18-153 Platted 12/19/2001
 □ Dusky Trail Subdivision C-30A
 Plat 2-352 Platted 8/18/2002

T- 8, R-4, Sec. 5 1/2
 Clark Township
 Holmes County, Ohio scale: 1" = 200'

LET IT BE KNOWN, THIS MAP HAS BEEN PREPARED AS A REFERENCE GUIDE TO PROPERTY OWNERSHIP WE BELIEVE THIS INFORMATION TO BE CORRECT AND CURRENT. HOWEVER, IT IS NOT INTENDED FOR ANY LEGAL USE, WHETHER IT BE IN SALES, TRANSFERS, TRADES, LEASES OF ANY TYPE, ETC. AND DO NOT ACCEPT RESPONSIBILITY FOR ERRORS OF ANY NATURE OR OMISSIONS CONTAINED HEREIN.

C-30