

C-27	1 SW	HAST	MARVIN N. AND BETTY	181-400	9/8/1972	5-148	1.4
C-27	2 SW	MILLER	HELPING FUND Junior M. & Emma S	20-208-300	3/27/1999	14-201	1,352
C-27	3 SW	KASER	ROBERT D. AND JOYCE	125-90	10/19/1951		.5
C-27	4 SW	KASER	ROBERT D. AND JOYCE A.	207-624	10/29/1979	8-511	1.0
C-27	5 SW	TROYER	ELI J.	213-120	6/1/1981	7-143	1.29
C-27	6 NW	TROYER	ELI J.	178-274	3/1/1974		1,054
C-27	7 SE	TROYER	ELI J.	213-120	6/1/1981	7-143	.54

C-27	8 SE	TROYER	ELI J.	213-120	6/1/1981	7-296	.76
C-27	9 SE	FLEMING	JAMES A. AND KAREN L.	254-101	1/9/1992	12-884	1,103
C-27	10 SE	BAUSE	MIRIAM D.	234-457	3/12/1987	10-703	1,146
C-27	11 SE	HAST	ABE H. AND IMA S.	238-497	3/22/1988	10-923	.27
C-27	12 SE	HAST	ABE H. AND IMA S.	218-785	11/10/1982		1,0844
C-27	13 SE	TROYER	NORMAN J. AND MARY ELLEN	218-781	11/10/1982	10-68	1,0256
C-27	14 NE	MILLER	ELI R.R. AND EFFIE M.	248-319	8/15/1990	10-828	.146

C-27	15 NE	SCHLABACH	EDWIN S. AND MARY	08-0141-816	3/12/2003	7-584	.499
C-27	16 NE	MILLER	ELI R.R. AND EFFIE M.	225-912	12/28/1984	4-94	.922
C-27	17 NE	MILLER	ELI R.R. AND EFFIE M.	225-912	12/28/1984	3-16	.59
C-27	18 NE	MILLET, GLORIA A.	KEIM, EVA L.	269-176	6/28/1995	S.F.T.	1.41
C-27	19 NE	MILLER	ELI R.R. AND EFFIE M.	225-912	12/28/1984	3-16	.14
C-27	20 NE	MILLER	PAUL AND ESTHER	08-0123-446	9/20/2002		.657
C-27	21 NE	MILLER	PAUL AND ESTHER	08-0123-446	9/20/2002		1.0
C-27	22 NE	YODER	ERVIN H. AND DENA H.	204-400	12/26/1978		1.0

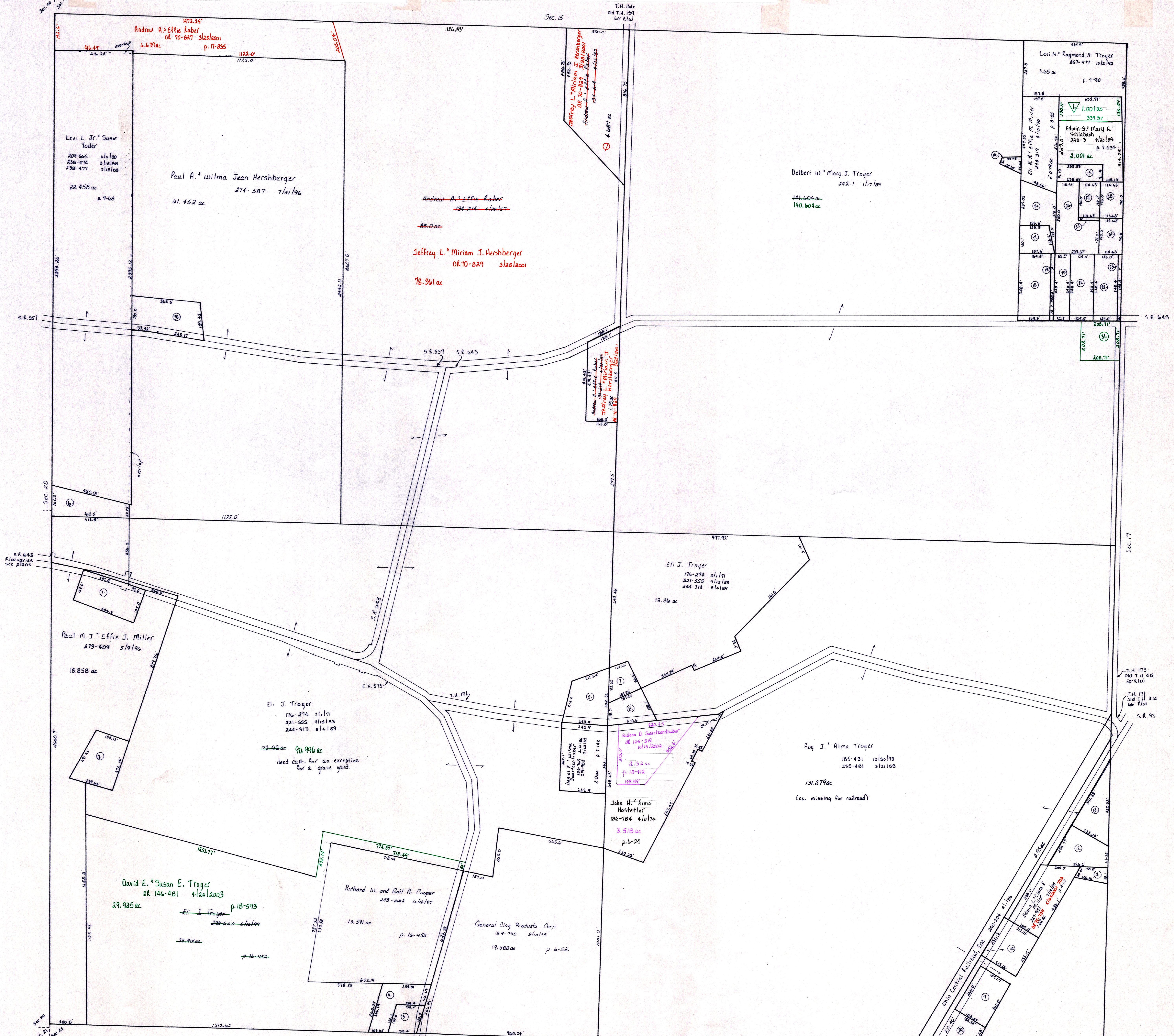

C-27	23 NE	MILLER, LAURA D.	SCHLABACH, EDWIN S. AND MARY A.	158-555	6/14/1966	4-99	.123
C-27	24 NE	SCHLABACH	EDWIN S. AND MARY A.	232-238	9/5/1986	4-98	.5
C-27	25 NE	MILLER	LAURA	243-5	4/20/1989		
C-27	26 NE	MILLER	PAUL AND ESTHER	08-0123-446	9/20/2002	4-88	1,495
C-27	27 NE	MILLER	LAURA D.	159-246	8/4/1966	4-106	.5
C-27	28 NE	SCHLABACH	EDWIN S. AND MARY	212-17	9/28/1984	4-98	.5
C-27	29 SE	AIT	RONALD L. AND CYNTHIA S.	269-208	7/7/1995	14-846	.662
C-27	30 NW	HERSBERGER	HENRY J. AND ALTA	274-583	7/31/1996	16-173	1,548
C-27	31 NE	YODER	ERVIN H. AND DENA	08-0142-157	3/17/2003	18-552	1.0

Lot	Pt	Acreage	Last Name	First Name	Deed and Date
1	1.001		SCHLABACH	SANTEL R. AND LINDA K.	08-0159-815 08/20/2003
			Erb	Jonathan E. & Elmina D.	08-107-175 1/14/2004

Brush Run C-27A  
Plat 2-365 Dated 7/31/2003

T-8, R-4, Sec. 16  
Clark Township  
Holmes County, Ohio scale: 1" = 200'

LET IT BE KNOWN, THIS MAP HAS BEEN PREPARED AS A REFERENCE GUIDE TO PROPERTY OWNERSHIP. WE BELIEVE THIS INFORMATION TO BE CORRECT AND CURRENT. HOWEVER, IT IS NOT INTENDED FOR ANY LEGAL USE, WHETHER IT BE IN SALES, TRANSFERS, TRADES, LEASES OF ANY TYPE, ETC., AND DO NOT ACCEPT RESPONSIBILITY FOR ERRORS OF ANY NATURE OR OMISSIONS CONTAINED HEREIN.

C-27