

Clark Township							
Map Page	Ref	1/4	Last Name	First Name	Deed and Date	Plat	Acreage
C-25	1	SE	BEACHY	MONROE L. AND ALMA TRUSTEES	274-864 8/20/1996	14-39	.694

Allotment List							
Map Page	Allotment Name	Lot	Pl	Acreage	Last Name	First Name	Deed and Date
C-25 A	HENRY E. MILLER ALLOTMENT NO.1 P.13-153	1		2.99	WENGERD	WYTHE AND VELMA	OR.0146-696 4/25/2003
C-25 A	MARION E. BEACHY ALLOTMENT NO.1 P.15-147	2		3.674	BARKMAN	MOSE E. AND MARIE M.	OR.0012-112 7/7/1998
C-25 A	MARION E. BEACHY ALLOTMENT NO.1 REPLATTING OF LOT 1 P.17-14	3		2.55	HOBSTETLER	MARK F. AND LUCINDA	280-424 10/20/1997 OR.0036-231 8/3/1999
C-25 A	MARION E. BEACHY ALLOTMENT NO.1 REPLATTING OF LOT 1 P.17-14	4		2.0	BARKMAN	MARVIN LEE AND SHARON	OR.0120-799 12/2/2002
C-25 A	MT. ZION ESTATES ALLOTMENT NO.1 P.13-165	1		2.81	ALESHTRE	PHILLIP M. AND CHERYL M.	252-143 11/2/1993
C-25 A	MT. ZION ESTATES ALLOTMENT NO.1 P.13-165	2		1.0	MILLER	RAY A. AND JOLENE ANN	254-975 3/25/1992 255-444 2/14/1994 256-79 9/22/1994 OR.0046-632 2/2/2000
C-25 A	MT. ZION ESTATES ALLOTMENT NO.1 P.13-165	3		1.0	MAST	BRENT L. AND ELAINE K.	258-222 12/23/1992

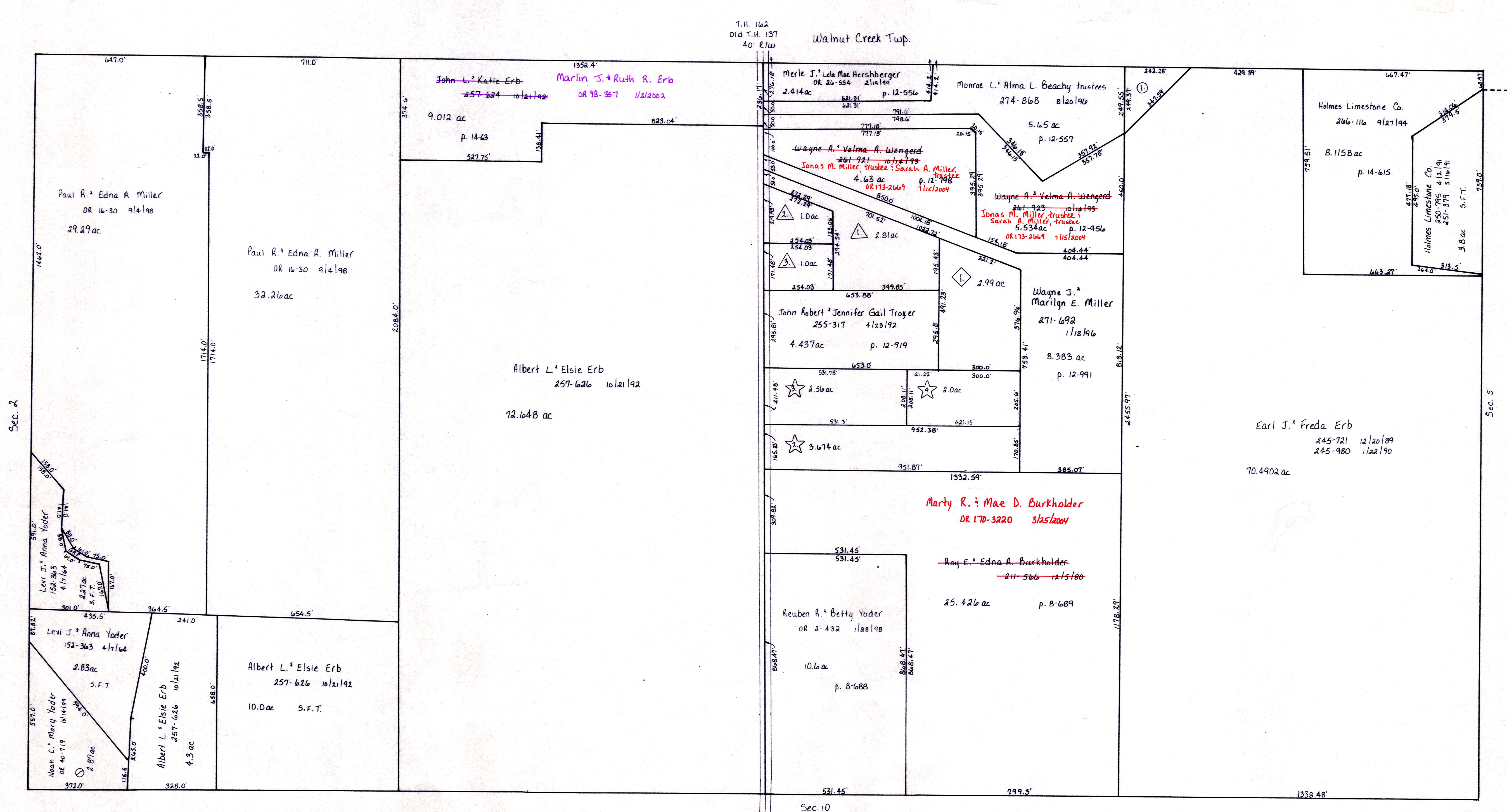

- △ Mt. Zion Estates Allot. #1 Plat 13-165 platted 4/1/96 C-25A
- ◇ Henry J. Miller Allot. #1 Plat 13-193 platted 4/1/96 C-25A
- 1 Phillip M. & Cheryl M. Aleshtre 252-143 11/2/93
- 2 Ray A. Miller 254-975 3/25/92, 255-444 2/14/94, Edna Ann Miller 256-79 9/22/94, OR.0046-632 2/2/2000
- 3 Brent L. & Elaine K. Mast 258-222 12/23/92
- 4 Adrian S. & Amanda E. Wengerd 274-864 8/20/96
- ☆ Marion E. Beachy Allotment No.1 PLAT 15-147 PLATTED 4/30/97 C-25A
- ☆ Marion E. Beachy Allotment No.1 Replatting of Lot 1 PLAT 17-14 PLATTED 4/1/96 C-25A
- 3 Mark F. & Lucinda Hobstetler 280-424 10/20/97, OR.0036-231 8/3/99
- 4 Myron Richard Weaver OR 27-763 3/25/92, Ashdell R. & Marilyn E. Troger OR 14-188 11/2/2001

T-8, R-5, Sec. 1 1/2  
Clark Township  
Holmes County, Ohio scale: 1"=200'

**C-25**

LET IT BE KNOWN, THIS MAP HAS BEEN PREPARED AS A REFERENCE GUIDE TO PROPERTY OWNERSHIP. WE BELIEVE THIS INFORMATION TO BE CORRECT AND CURRENT; HOWEVER, IT IS NOT INTENDED FOR ANY LEGAL USE, WHETHER IT BE IN SALES, TRANSFERS, TRADES, LEASES OF ANY TYPE, ETC., AND DO NOT ACCEPT RESPONSIBILITY FOR ERRORS OF ANY NATURE OR OMISSIONS CONTAINED HEREIN.