

Village of Farmerstown
see deed vol. I, pg. 188 for plat
platted as the Town of Farmersville

Alleys are 16.5' wide. Some alleys are not vacated on record, but nonetheless are covered by current deed descriptions. Surveys are required for all these parcels.

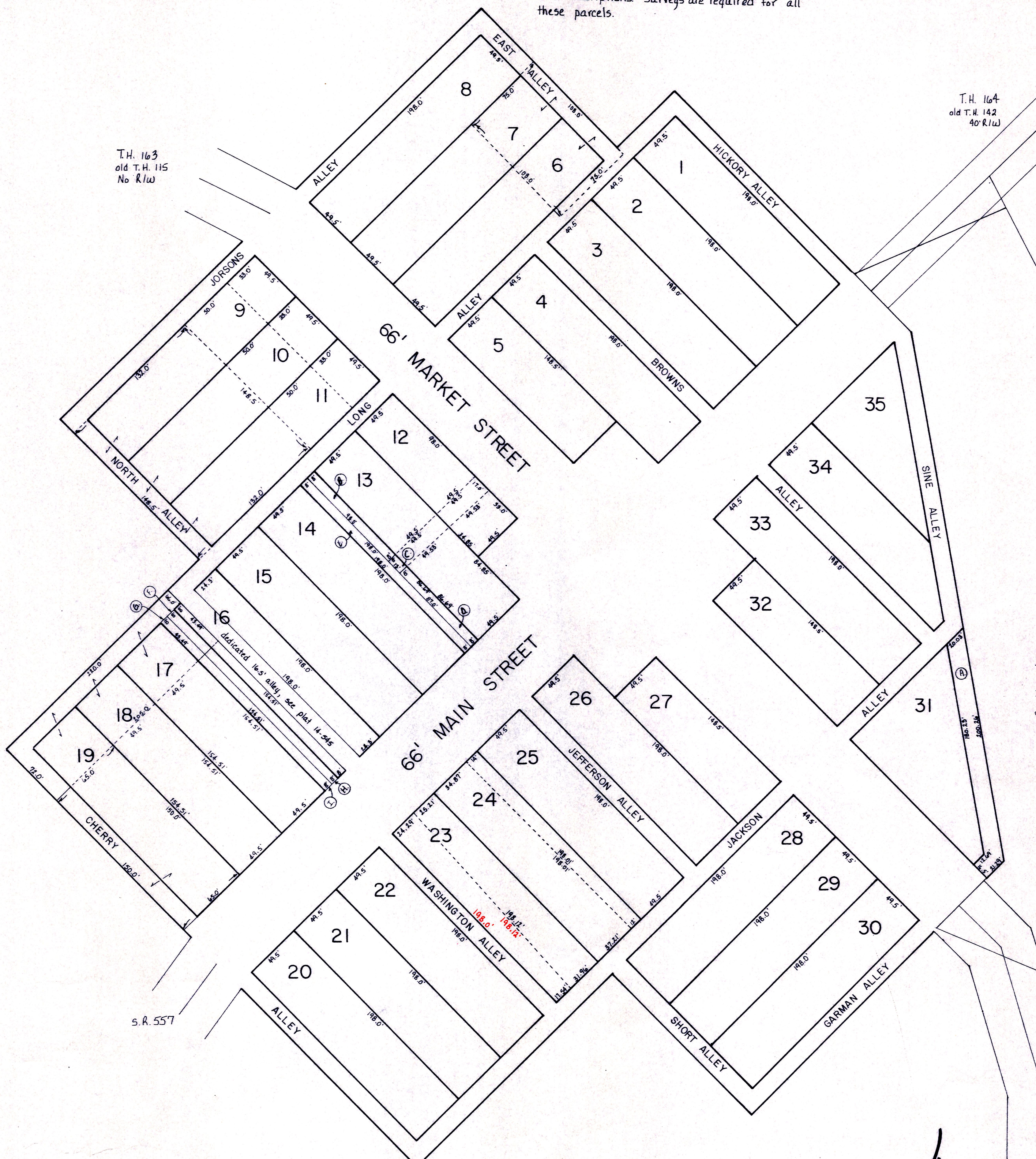

T.H. 163
old T.H. 115
No R/W

T.H. 164
old T.H. 142
No R/W

S.R. 557

S.R. 557

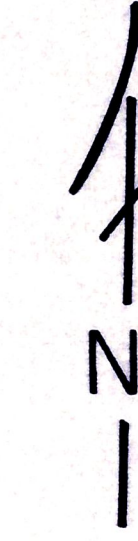

1	Alvin H. Lucinda Schlabach			401-404 230-907	4/18/18 4/18/18
2	Alvin H. Lucinda Schlabach			201-404 230-907	4/18/18 4/18/18
3	Alvin H. Lucinda Schlabach			230-905 230-907	4/18/18 4/18/18
4	Alvin H. Lucinda Schlabach			230-905 230-907	4/18/18 4/18/18
5	Alvin H. Lucinda Schlabach			230-905 230-907	4/18/18 4/18/18
6	Abe J. Sarah Raber	S.F.T.	W pt.	201-435	4/16/78
	Abe J. Sarah Raber	S.F.T.	E pt.	201-435	4/16/78
	Abe J. Sarah Raber	S.F.T.	W pt.	201-435	4/16/78
	Abe J. Sarah Raber	S.F.T.	E pt.	201-435	4/16/78
7	Abe J. Sarah Raber	S.F.T.	W pt.	201-435	4/16/78
	Abe J. Sarah Raber	S.F.T.	E pt.	201-435	4/16/78
8	Abe J. Sarah Raber			247-831	7/10/190
9	Eli J. Mattie Barkman	S.F.T.	W pt.	122-149 227-106	3/9/149 5/7/185
	Eli J. Mattie Barkman	S.F.T.	W pt.	122-149 227-106	3/9/149 5/7/185
	Emanuel J. Iva Mae Raber	S.F.T.	E pt.	252-641	4/5/191
10	Eli J. Mattie Barkman	S.F.T.	W pt.	122-149 227-106	3/9/149 5/7/185
	Eli J. Mattie Barkman	S.F.T.	W pt.	122-149 227-106	3/9/149 5/7/185
	Emanuel J. Iva Mae Raber	S.F.T.	E pt.	252-641	4/5/191
11	Eli J. Mattie Barkman	S.F.T.	W pt.	122-149 227-106	3/9/149 5/7/185
	Eli J. Mattie Barkman	S.F.T.	W pt.	122-149 227-106	3/9/149 5/7/185
	Emanuel J. Iva Mae Raber	S.F.T.	E pt.	252-641	4/5/191
12	Raymond & Lucille Gingerich Farmerstown Investors	.111ac p. 13-3	N pt.	DR 110-724 253-360	4/23/2002 10/16/191
	Raymond & Lucille Gingerich Farmerstown Investors	.018ac p. 13-3	W pt.	DR 110-724 253-360	4/23/2002 10/16/191
	Raymond & Lucille Gingerich Farmerstown Investors	.039ac p. 12-729	S pt.	DR 110-724 253-360	4/23/2002 10/16/191
13	Raymond & Lucille Gingerich Farmerstown Investors	.111ac p. 13-3	N pt.	DR 110-724 253-360	4/23/2002 10/16/191
	Raymond & Lucille Gingerich Farmerstown Investors	.018ac p. 13-3	W pt.	DR 110-724 253-360	4/23/2002 10/16/191
	Raymond & Lucille Gingerich Farmerstown Investors	.039ac p. 12-729	S pt.	DR 110-724 253-360	4/23/2002 10/16/191
14	Roman A. Edna Mae Stutzman			253-379	1/18/191
15	Roman A. Edna Mae Stutzman			253-379	1/18/191
16	Dwight Sherry Dan D. Esther Hershberger	.091ac p. 14-512	S pt.	DR 55-123 24-821	7/12/2000 3/12/198
	Roman A. Edna Mae Stutzman	.11ac p. 14-513	E pt.	253-379	1/18/191
	Trustees of Clark Township dedicated & accepted for road purposes	.009ac p. 14-512	W pt.	204-479	5/17/194
	Dwight Sherry Dan D. Esther Hershberger	.170ac p. 14-512	S pt.	DR 55-123 24-821	7/12/2000 3/12/198
17	Board of Township Trustees of Clark Township	S.F.T.	N pt.	134-120	3/15/157
	Dwight Sherry Dan D. Esther Hershberger	.170ac p. 14-512	S pt.	DR 55-123 24-821	7/12/2000 3/12/198
18	Board of Township Trustees of Clark Township	S.F.T.	N pt.	134-120	3/15/157
19	Gerber & Sons, Inc.		S pt.	221-159	8/15/83
	Board of Township Trustees of Clark Township	S.F.T.	N pt.	134-120	3/15/157
20	Atlee Hostetter - see card			96-224	4/13/126
21	Myron S. & Marie A. Miller Roy A. & Cindy Miller Joseph Jr. & Edna Miller			DR 175-224 240-481 DR 73-268	10/28/201 4/18/188 4/18/2001
22	Myron S. & Marie A. Miller Roy A. & Cindy Miller Joseph Jr. & Edna Miller			DR 175-224 240-481 DR 73-268	10/28/201 4/18/188 4/18/2001

23	Roman D. Susie Miller Joseph Jr. & Edna Miller Roy A. & Cindy Miller Myron S. & Marie A. Miller	.129ac p. 9-44	E pt.	218-801	1/15/182
24	Amanda D. Troyer Roman D. Susie Miller	.061ac p. 9-44 .163ac p. 9-44	E pt. W pt.	221-310 218-801	8/19/83 10/15/182
25	Amanda D. Troyer	.225ac p. 9-44		221-310	8/19/83
26	Eli J. Mattie Barkman			122-149 227-106	3/9/149 5/7/185
27	Roy E. & Mary Barkman			199-526 24-11-547	9/9/77 10/12/188
28	Eli E. & Katie Yoder Emanuel H. & Fannie E. Yoder			DR 51-409 145-46 231-211	6/12/2000 10/16/191 5/18/186
29	Eli E. & Katie Yoder Emanuel H. & Fannie E. Yoder			DR 51-409 145-46 231-211	6/12/2000 10/16/191 5/18/186
30	Eli E. & Katie Yoder Emanuel H. & Fannie E. Yoder			DR 51-409 145-46 231-211	6/12/2000 10/16/191 5/18/186
31	Farmerstown Real Estate, Ltd. Producers-Livestock Association			DR 111-724 231-511	5/12/2002 10/16/191
32	Robert W. Andrews			233-874	12/30/186
33	Robert W. Andrews			233-874	12/30/186
34	Robert W. Andrews			233-874	12/30/186
35	Robert W. Andrews			233-874	12/30/186

	unnumbered parcels	ac.		
A	Farmerstown Real Estate, Ltd. Producers-Livestock Association	p. 11-08 .078	DR 111-724 231-511	5/12/2002 10/16/191
B	Raymond & Lucille Gingerich Farmerstown Investors	p. 13-3 .019	DR 110-724 253-360	4/23/2002 10/16/191
C	Raymond & Lucille Gingerich Farmerstown Investors	p. 13-3 .003	DR 110-724 253-360	4/23/2002 10/16/191
D	Raymond & Lucille Gingerich Farmerstown Investors	p. 12-729 .016	DR 110-724 253-360	4/23/2002 10/16/191
E	Roman A. Edna Mae Stutzman	p. 12-513 .038	253-379	1/18/191
F	Trustees of Clark Township	p. 14-425 .008		
G	Board of Township Trustees of Clark Township	p. 14-525 .008		
H	Dwight Sherry Dan D. Esther Hershberger	p. 14-525 .029	DR 55-123 24-821	7/12/2000 3/12/198
I	Dwight Sherry Dan D. Esther Hershberger	p. 14-525 .029	DR 55-123 24-821	7/12/2000 3/12/198
J				
K				
L				

LET IT BE KNOWN, THIS MAP HAS BEEN PREPARED AS A REFERENCE GUIDE TO PROPERTY OWNERSHIP. WE BELIEVE THIS INFORMATION TO BE CORRECT AND CURRENT. HOWEVER, IT IS NOT INTENDED FOR ANY LEGAL USE, WHETHER IT BE IN SALES, TRANSFERS, TRADES, LEASES OF ANY TYPE, ETC., AND DO NOT ACCEPT RESPONSIBILITY FOR ERRORS OF ANY NATURE OR OMISSIONS CONTAINED HEREIN.

unincorporated
FARMERSTOWN VILLAGE
T-8, R-5, Sec. 12 scale: 1" = 50'

C-18A