

1 SW BURKHOLDER	WAYNE P. AND SUSIE	229-789	12/20/1985	S.F.T. 1.0	8 NW HERSHBERGER	IVAN R. AND BETTY A.	OR.0127-649	11/6/2002	5-109	1.26	16 NE MILLER	MONROE N. AND SUSIE C.	OR.0111-670	5/1/2002	10-882	1.208	23 NE - JORG, JOHN F.	MILLER, ROSEETTE	OR.0126-466	1/24/2003	4-56	29	
2 SW BURKHOLDER	WAYNE P. AND SUSIE	229-789	12/20/1985	1.204	9 NE YODER	FLOYD L. AND ROSIE	OR.0099-261	1/11/2002	18-151	1.0	17 NE SCHLABACH	EMANUEL J. AND AMANDA Emma	OR.0120-219	3/1/2002	10-754	1.5	24 NE RABER	ELI J. AND KATIE	OR.0126-466	1/24/2003	6-F.T.	26	
3 SW YODER	JONAS J. AND MABEL	191-253	7/14/1975	7-476	.875	10 NW HERSHBERGER	MERLE J. AND ALMA	OR.0114-987	6/11/2002	18-306	.918	18 NE JORG, JOHN F.	MILLER, ROSEETTE and Deborah K.	OR.17-718	4/12/02	6-F.T.	25 NE RABER	ELI J. AND KATIE	231-459	10/27/1996	10-634	1948	
4 SW BURKHOLDER	WAYNE P. AND SUSIE	229-789	12/20/1985	S.F.T. 1.821	11	11						19 NE JORG, JOHN F.	MILLER, ROSEETTE	OR.17-718	4/12/02	6-F.T.	26 NE RABER	ELI J. AND KATIE	231-459	5/23/1991	12-662	.1	
5 SE TRUSTEES	OF CLARK TOWNSHIP	106-4	7/29/1936	.29	12	12						20 NE JORG, JOHN F.	MILLER, ROSEETTE	OR.17-718	4/12/02	6-F.T.	27 NE YODER	MOSE M. AND MARY A.	231-459	5/23/1991	12-699	.204	
6 SE YODER	VERNON M.C. AND MABEL	239-205	12/27/1988	7-536	.21	13 NE RABER	MELVIN A. AND SUSIE R.	OR.0105-762	3/5/2002	.236	13 NE MILLER	MONROE N. AND SUSIE C.	OR.0111-670	5/1/2002	4-126	1.33	27 NE YODER	MOSE M. AND MARY A.	237-563	12/28/1987	10-883	.73	
7 NE YODER	VERNON M.C. AND MABEL	239-205	5/27/1988	7-536	1.24	14 NE MILLER	MONROE N. AND SUSIE C.	OR.0111-670	5/1/2002	10-882	.3036	15 NE MILLER	MONROE N. AND SUSIE C.	OR.0111-670	5/1/2002	10-882	.3036	28 NE MILLER	ROMAN A. AND BETTY	254-132	1/14/1992	5-14	1.0

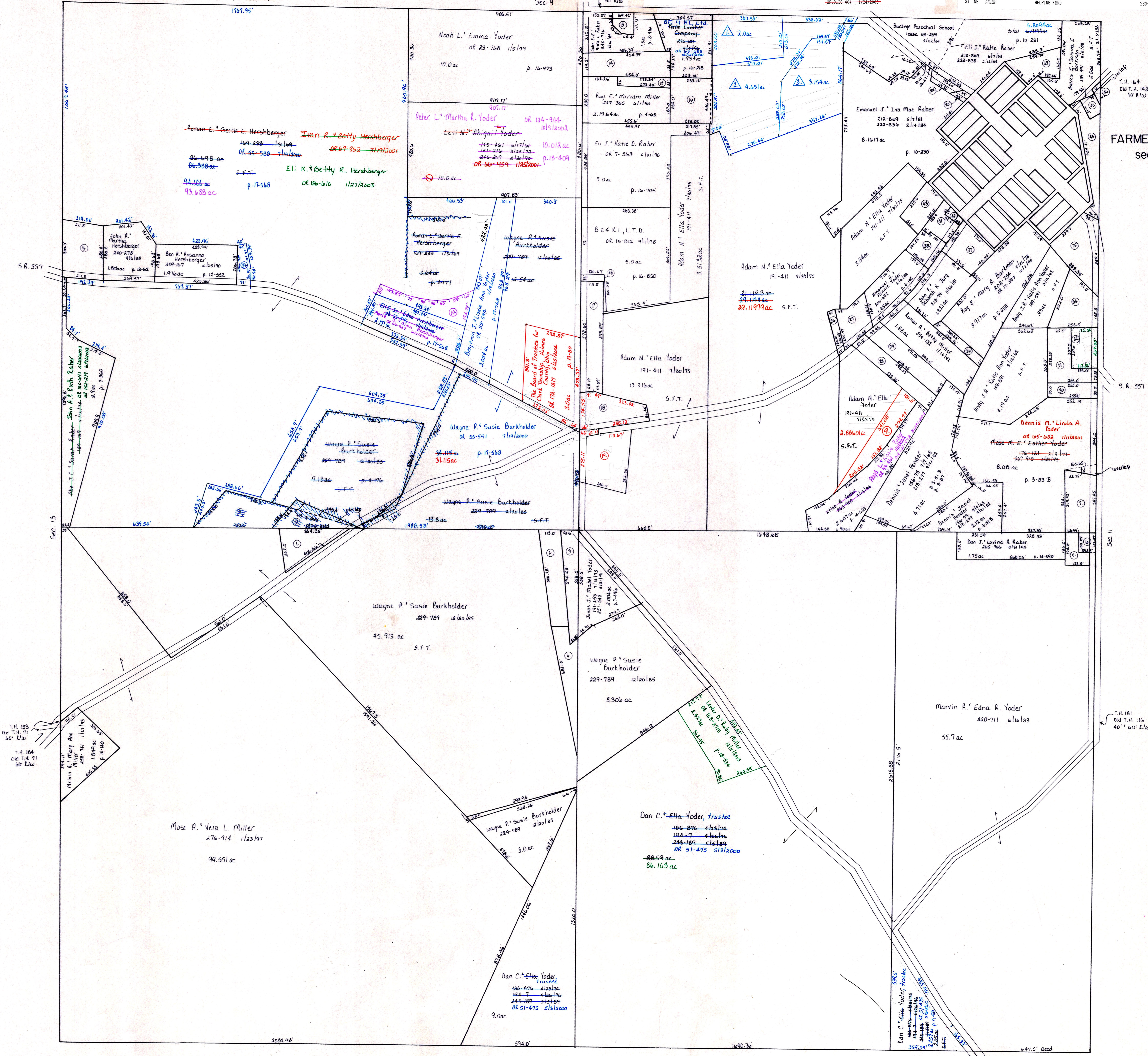

FARMERSTOWN VILLAGE  
see pg. C-18A

Eli J. & Katie D. Raber Subdivision  
PLAT 17-561 PLATTED 7/13/2000 C-18 B

Lot	Pt	Acreage	Last Name	First Name	Deed and Date
1	2.0	RABER	DAN J. AND LOVINA		OR.0057-197 8/18/2000
2	4.651	RABER	ELI J. AND KATIE D.		OR.0057-199 8/18/2000
3	3.154	RABER	DANIEL E. AND LENA		OR.0057-195 8/18/2000

32 NE BEACHY	LELA	OR.0057-1284	10/15/2003	18-763	.956
33					
34 NE MILLER	JOHN L. AND EDNA	156-071	9/9/1995	4-70	1.24
35 NE YODER	ELI E. AND KATIE	OR.0051-409	5/2/2000		1.3
36 NE MILLER	ROMAN A. AND BETTY	254-132	1/14/1992	8-504	.362
37 NE RABER	DAVID D. AND CAROLYN	OR.0019-549	11/2/1998	11-670	1.0
38 NE BONTRAGER	GORDON ETAL SEE DEED	OR.0017-294	9/15/1998	16-870	.547
39 NW HERSHBERGER	BEN R. AND ROSANNA	OR.0045-205	1/10/2000	17-357	.31
40					

41 NE BARKMAN	MOSES E. AND MARIE M.	179-415	2/17/1972		.466
42 NE TRUSTEES	OF CLARK TOWNSHIP	106-4	7/29/1936		.12
43 NE BARKMAN	MOSES E. AND MARIE M.	177-214	6/18/1971	5-85	.675
44 NE FARMERSTOWN	REAL ESTATE, LTD.	OR.0111-769	5/2/2002	11-68	.947
45 NE YODER	LEVI M. AND FANNIE	257-1022	11/24/1992	14-91	.187
46 NE YODER	LEVI M. AND FANNIE	193-560	3/30/1976	7-589	.074
47 NE FARMERSTOWN	CEMETERY	SEE S.R. 5-310			
48 NE SCHLABACH	EMANUEL J. AND AMANDA Emma	OR.0007-566	4/21/1998	16-705	.128
49 NE JORG	JOHN F. AND DEBORAH K.	OR.17-219	3/1/2002	16-802	.999

T-8, R-5, Sec. 12  
Clark Township

Holmes County, Ohio scale: 1"=200'

LET IT BE KNOWN, THIS MAP HAS BEEN PREPARED AS A REFERENCE GUIDE TO PROPERTY OWNERSHIP. WE BELIEVE THIS INFORMATION TO BE CORRECT FOR ANY LEGAL USE, WHETHER IT BE IN SALES, TRANSFERS, TRADES, LEASES OF ANY TYPE, ETC., AND DO NOT ACCEPT RESPONSIBILITY FOR ERRORS OF ANY NATURE OR OMISSIONS CONTAINED HEREIN.