

Sec. 12

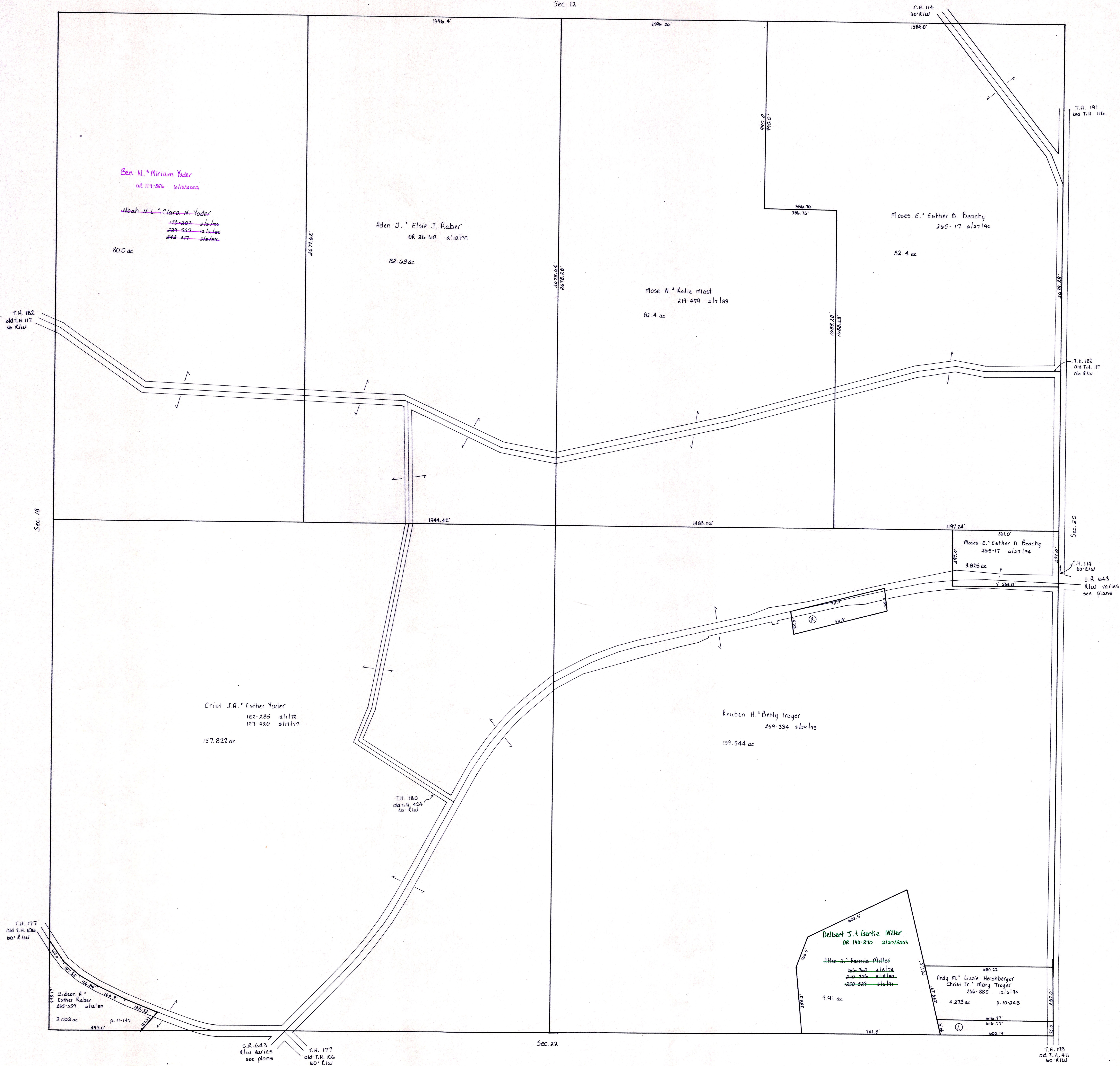

Clark Township						
Map Page	Ref	1/4	Last Name	First Name	Deed and Date	Plat Acreage
C-17	1	SE	MILLER	ANDREW JR.	224-475 8/2/1994 DR. 0160-701 8/13/2003	10-248 1.048
C-17	2	SE	TROYER	NORR J. AND ANNA	211-502 11/24/1980	3-40 B 1.4

T-8, R-5, Sec. 19
 Clark Township
 Holmes County, Ohio scale: 1"=200'

LET IT BE KNOWN, THIS MAP HAS BEEN PREPARED AS A REFERENCE GUIDE TO PROPERTY OWNERSHIP, AND CURRENT, HOWEVER, IT IS NOT INTENDED FOR ANY LEGAL USE, WHETHER IT BE IN SALES, TRANSFERS, TRADES, LEASES OF ANY TYPE, ETC., AND DO NOT ACCEPT RESPONSIBILITY FOR ERRORS OF ANY NATURE OR OMISSIONS CONTAINED HEREIN.

C-17