

T.H. 369
Old T.H. 125
40' E/W

Berlin Township

T.H. 158 (old T.H. 152)
is impossible and does
not appear on the Aerial.
It is somewhere in this area.

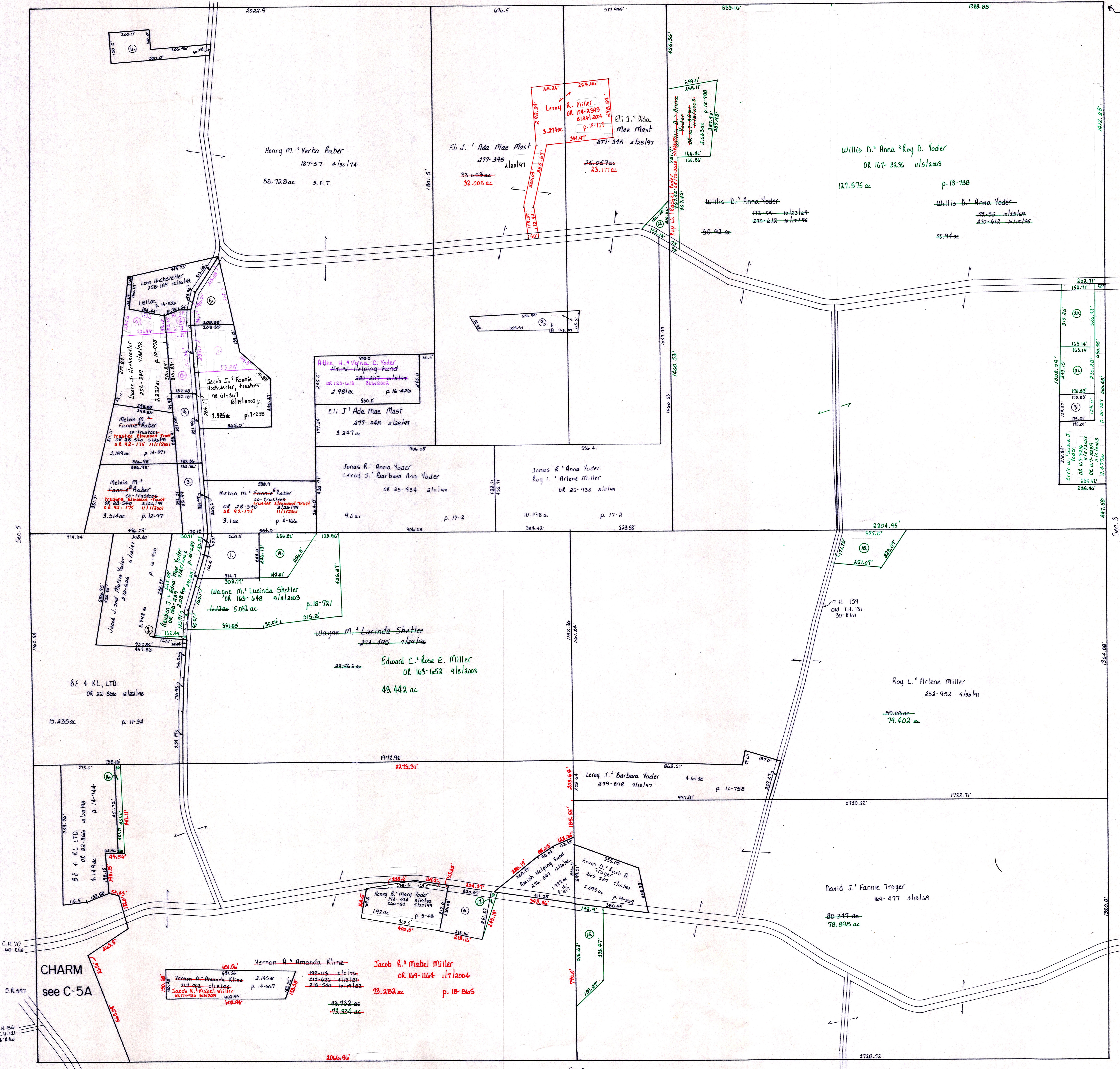

Sec. 5

Sec. 3

Sec. 7

Ref	1/4	Last Name	First Name	Deed and Date	Plot	Acres
1	SW	RABER	MELVIN M. TRUSTEE ELWOOD TRUST	OR.0028-540 3/26/1999 OR.0092-175 11/1/2001	4-166	1.5
2	SW	YODER	JACOB J. AND MATTIE	187-422 6/21/1974 228-978 10/7/1985	7-282	.075
3	NW	RABER	MELVIN M. TRUSTEE ELWOOD TRUST	OR.0028-540 3/26/1999 OR.0092-175 11/1/2001	7-438	1.07
4	NW	HOCHESTELER	DURANE J.	256-288 7/20/1992	7-438	1.07
5	NW	JACOB	J. HOCHESTELER FAMILY PROPERTIES, LLC	OR.0133-236 12/19/2002	18-484	1.028
6	NW	RABER	WAYNE H. AND LIZZIE ANN	260-571 7/6/1993	14-248	1.037

16	SW	BE	4 KL, LTD.	OR.0156-69 7/9/2003	18-669	.311
17	SW	YODER	HENRY B. AND MARY	OR.0156-67 7/9/2003	18-668	.087
18	SE	MILLER	ALLEN R. AND ALTA	OR.163-479 9/5/2003	18-719	1.228
19	SW	RABER	MELVIN M. TRUSTEE OF THE ELWOOD TRUST	OR.0167-2193 10/28/2003	18-775	1.089
20	NE	YODER	WILLIS D. AND ANNA	OR.0167-3231 11/5/2003	18-788	1.167
21	NE	YODER	ERVIN D. AND SUSIE J.	OR.0167-3229 11/5/2003 OR.0167-3239 11/5/2003	18-788	.917
22	NE	YODER	WILLIS D. AND ANNA Roy L. & Arlene Miller	OR.0167-3234 11/5/2003 OR.155-3025 7/9/2004	18-788	.316

7	NE	AMISH	HELPING FUND	277-407 3/6/1997	16-17	.74
8	NE	YODER	ERVIN W. AND SUSIE J.	OR.0167-3216 11/5/2003 OR.0167-3239 11/5/2003	18-786	.512
9	NW	MAST	JOHN HENRY AND LENA D.	OR.0020-835 11/18/1998	18-928	1.013
10	SW	YODER	HENRY B. AND MARY	OR.0028-332 3/24/1999	17-40	1.188
11	NW	HOCHESTELER	LEON	OR.0133-233 12/19/2002	18-486	.699
12	NW	HOCHESTELER	LEON	OR.0133-230 12/19/2002	18-486	.301
13	NW	HOCHESTELER	DURANE J.	OR.0133-227 12/19/2002	18-486	.941
14	NW	JACOB	J. HOCHESTELER FAMILY PROPERTIES, LLC	OR.0133-236 12/19/2002	18-486	1.27
15	SE	TROYER	ERVIN D. AND RUTH A.	OR.0157-486 7/21/2003	18-682	1.449

T-8, R-5, Sec. 4
Clark Township

Holmes County, Ohio scale: 1" = 200'

LET IT BE KNOWN, THIS MAP HAS BEEN PREPARED AS A REFERENCE GUIDE TO PROPERTY OWNERSHIP. WE BELIEVE THIS INFORMATION TO BE CORRECT AND CURRENT. HOWEVER, IT IS NOT INTENDED FOR ANY LEGAL USE, WHETHER IT BE IN SALES, TRANSFERS, TRADES, LEASES OF ANY TYPE, ETC., AND DO NOT ACCEPT RESPONSIBILITY FOR ERRORS OF ANY NATURE OR OMISSIONS CONTAINED HEREIN.

C-10