

REF	I/F	POL. NO.	LAST NAME	FIRST NAME	DEED AND DATE	PLAT	AC.
1	NW		WELLING	RICHARD AND WANDA	175-561 12/14/70 5-62 .47 181-141 8/18/72		
2	NW		BEACHY	HAYWARD AND RUBY	243-45 4/26/69 5-4 .57 381-825 10/17/72		
3	NW		BURLEIGH	BARRELL E. KATHLEEN F.	252-194 7/17/91 5-117 .58 222-243 11/18/88		
4	NW		TROYER	DELON V. AND ELIZABETH J.	266-595 11/4/94		OR 23-294 11/25/85
5	SW		MILLER	WAYNE N. AND WILMA D.	260-106 6/1/93 14-216 .442		
6	SW		MILLER	WAYNE M.	247-769 7/2/90 6-7 1.58		
7	SW		YODER	LAVERN J. AND DEBBIE S.	220-616 6/10/83 5-12 1.08		
8	SW		YODER	DANIEL C. AND MARY	189-212 11/18/74 7-368 .249 OK 1-485 11/4/88		
9	SE		YODER	DANIEL C. AND MARY	157-198 12/3/85 4-75 1.45 225-976 1/8/85		

10	SE	HERSHBERGER	DOMOVAN J. AND JUDY E.	202-234 6/8/78	.337
11	SE	HERSHBERGER	DOMOVAN J. AND JUDY E.	202-234 6/8/78	.4
12	SW	GRASE	KEITH J.	261-506 9/8/95	14-295 1.0
13	SW	MILLER	SAM J. AND ROBERT L.	222-119 1/16/83 5-93	.332
14	SW	MILLER	ROBERT L.	180-878 7/17/72 5-142	.459
15	SE	KEIM	WILLIAM R. AND EVA	171-221 8/26/69 4-50	.775
16	SE	KEIM	WILLIAM R. AND EVA	196-149 10/19/76 7-718	.342
17	SE	SCHLABACH	LEWIS & GERTRUDE	205-100 3/7/79 7-577	.228
18	SE	SCHLABACH	LEWIS AND GERTRUDE	205-100 3/7/79	.535

19	SE	SCHLABACH	JOHN H. AND MATTIE	211-623 12/8/80 218-771 5/18/97	.4
20	SE	SCHLABACH	JOHN H. AND MATTIE	211-623 12/8/80 7-577 .339 438-771 2/18/97	
21	SE	MUSBAUM	KENNETH L. AND DORLEE J.	268-287 5/2/95 OR 21-402 11/20/98	.4
22	SE	MUSBAUM	KENNETH L. AND DORLEE J.	268-287 5/2/95 OR 21-402 11/20/98	.4
23	SE	BEACHY	WILMA	247-941 7/19/90 12-176	1.0
24	SW	MILLER	JOHN P. AND LENA J.	267-474 2/1/86 14-720 .522 280-797 11/25/97	

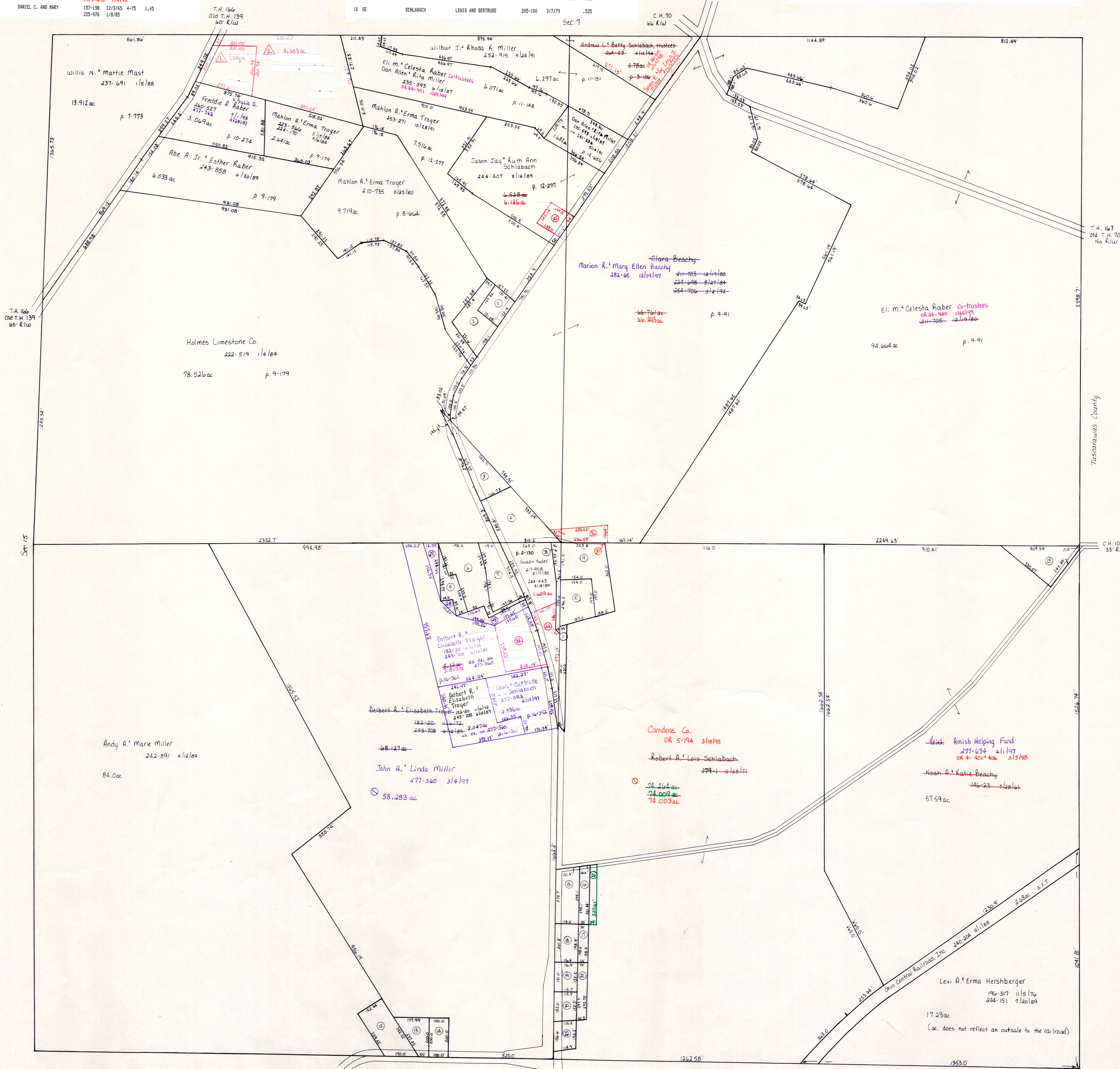

△ Union Valley Hilltop View Allotment No. 1
plat 15-73
platted 10/19/85

- Charles & Sherry McLabie 271-228 10/10/85
Jay E. Wanda L. Miller 271-612 11/10/96
- Bennet Ray Julia Ann Stoltz 271-340 10/10/85

25	NW	SCHLABACH, JASON JAY MILLER, DANIEL	267-907 3/17/95 14-764 .402
26	SE	KEIM WILLIAM R. AND EVA	271-700 1/19/96 16-4 .255
27	SW	MILLER WAYNE N. AND WILMA D.	277-257 3/4/97 16-361 .256
28	SW	MILLER WAYNE N. AND WILMA D.	277-257 3/4/97 16-361 .06
29	SW	MILLER WAYNE N. AND WILMA D.	277-257 3/4/97 16-361 .325
30	SE	Yoder Daniel C. & Mary	OR 17-28 11/24/88 4-806 .006
31	NE	Yoder Daniel C. & Mary	OR 22-400 11/10/88 16-923 .468
33	SW	Miller Wayne M. & Wilma D.	OR 12-419 11/10/89 17-910 1.303

T-8, R-4, Sec. 14
Clark Township
Holmes County, Ohio scale 1"=200'

LET IT BE KNOWN, THIS MAP HAS BEEN PREPARED AS A REFERENCE GUIDE TO PROPERTY OWNERSHIP. WE BELIEVE THIS INFORMATION TO BE CORRECT AND CURRENT. HOWEVER, IT IS NOT INTENDED FOR ANY LEGAL USE, WHETHER IT BE IN SALES, TRANSFERS, TRADES, LEASES OF ANY TYPE, ETC., AND DO NOT ACCEPT RESPONSIBILITY FOR ERRORS OF ANY NATURE OR OMISSIONS CONTAINED HEREIN.

