

Walnut Creek Twp.

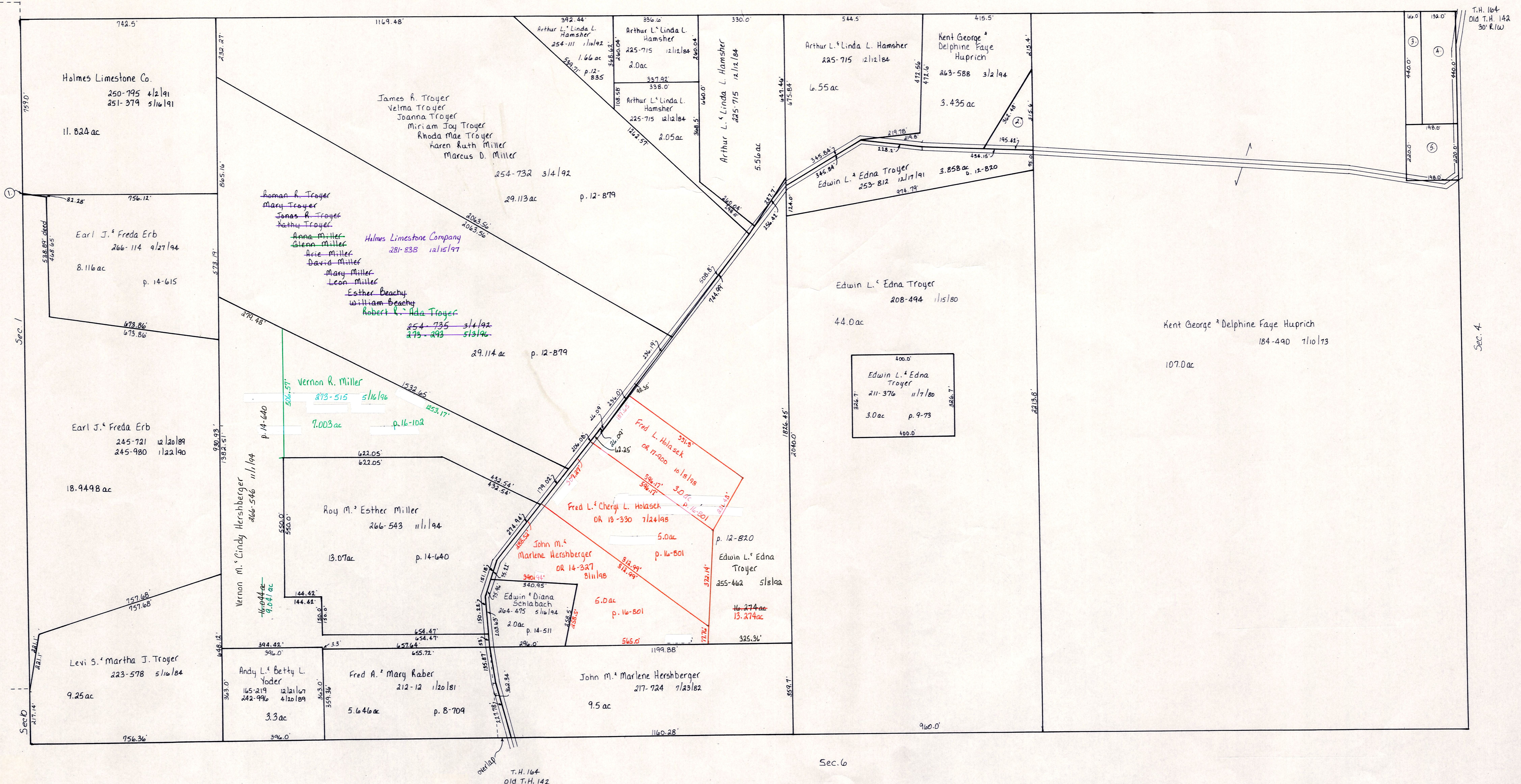

PL.	REF.	1/4	POL. NO.	LAST NAME	FIRST NAME	DEED AND DATE	PLAT	AC.
C-30	1	SW	HOLMES	LIMESTONE CO.	250-795	2/27/94	14-515	.9002
C-30	2	SE	HUPRICH	KENT GEORGE AND DELPHINE FAYE	253-588	2/27/94	8-33	.707
C-30	3	SE	SCHLABACH	WILLIS	195-104	7/22/76		.667
C-30	4	SE	SCHLABACH	WILLIS	195-104	7/22/76		1.23
C-30	5	SE	SCHLABACH	HENRY AND LEON	180-461	1/19/76	7-594	1.0

T- 8, R-4, Sec. 5 1/2  
 Clark Township  
 Holmes County, Ohio scale: 1" = 200'

LET IT BE KNOWN, THIS MAP HAS BEEN PREPARED AS A REFERENCE GUIDE TO PROPERTY OWNERSHIP. WE BELIEVE THIS INFORMATION TO BE CORRECT AND CURRENT, HOWEVER, IT IS NOT INTENDED FOR ANY LEGAL USE, WHETHER IT BE IN SALES, TRANSFERS, TRADES, LEASES OF ANY TYPE, ETC., AND DO NOT ACCEPT RESPONSIBILITY FOR ERRORS OF ANY NATURE OR OMISSIONS CONTAINED HEREIN.

