

REF.	1/4	PCL. NO.	LAST NAME	FIRST NAME	DEED AND DATE	PLAT	AC.
1	SW	BURKHOLDER	WAYNE P. AND SUSIE		229-789 12/20/85	S.F.T. 1.10	
2	SW	BURKHOLDER	WAYNE P. AND SUSIE		229-789 12/20/85	1.204	
3	SW	YODER	JONAS J. AND MABEL		151-253 7/14/75	7-475 .075	
					251-842 5/13/81		
4	SW	BURKHOLDER	WAYNE P. AND SUSIE		229-789 12/20/85	S.F.T. 1.821	
5	SE	TRUSTEES	OF CLARK TOWNSHIP		105-2 7/29/56	.29	
6	SE	YODER	VERNON H.C. AND MABEL		229-205 5/17/88	7-536 .21	
					SFT		
7	NE	YODER	VERNON H.C. AND MABEL		229-205 5/17/88	7-536 1.24	
					SFT		

8	NW	OSWALD	TED		178-667 10/17/71	5-109 1.26	
9	NW	BURKHOLDER	WAYNE P. AND SUSIE		229-789 12/20/85	S.F.T. 1.747	
10	NW	BURKHOLDER	WAYNE P. AND SUSIE		229-789 12/20/85	S.F.T. 1.35	
11	NW	HERSHBERGER	JOHN E. AND EDNA		167-300 8/15/82	4-177 1.68	
					203-329 2/1/84		
					229-245 2/2-9/2 4/1/86		
					229-245 2/2-9/2 4/1/86		
12	NW	YODER	BENJAMIN J. AND LIZZIE ANN		172-195 11/14/69	5-18 .78	
13	NE	STUTZMAN	MARY		142-015 1/25/60	.206	
14	NE	MILLER	NOAH M.A. AND LYDIA ANN		240-387 9/16/88	4-126 1.33	

Sec. 9

15	NE	MILLER	NOAH M.A. AND LYDIA ANN		240-387 9/16/88	10-382 .3036	
16	NE	MILLER	NOAH M.A. AND LYDIA ANN		240-387 9/16/88	10-882 1.2038	
17	NE	SCHLABACH	EMANUEL J. AND AMANDA		235-465 6/15/87	10-754 1.5	
18	NE	JORG	HANS		188-20 1/25/82	1.16	
					OK 27-354 3/14/94		
19	NE	JORG	HANS		188-20 1/25/82	.145	
					OK 27-354 3/14/94		
20	NE	JORG	HANS		188-20 1/25/82	.06	
					OK 27-354 3/14/94		
21	NE	JORG	HANS		188-20 1/25/82	S.F.T. .33	
					OK 27-354 3/14/94		

22	NE	JORG	HANS		188-20 1/25/82	.12	
					OK 27-354 3/14/94		
23	NE	JORG	HANS		188-20 1/25/82	4-50 .29	
					OK 27-354 3/14/94		
24	NE	RABER	ELI J. AND KATIE		228-69 10/27/86	10-634 1.848	
25	NE	RABER	ELI J. AND KATIE		228-69 10/27/86	10-634 .1	
26	NE	YODER	MOSE M. AND MARY A.		252-44 7/3/91	12-699 .204	
27	NE	YODER	MOSE M. AND MARY		227-569 12/28/87	18-803 .78	
28	NE	MILLER	ROMAN A. AND BETTY		254-132 1/14/92	5-14 1.0	
29	NE	MILLER	ROMAN A. AND BETTY		254-132 1/14/92	3-51 1.1	

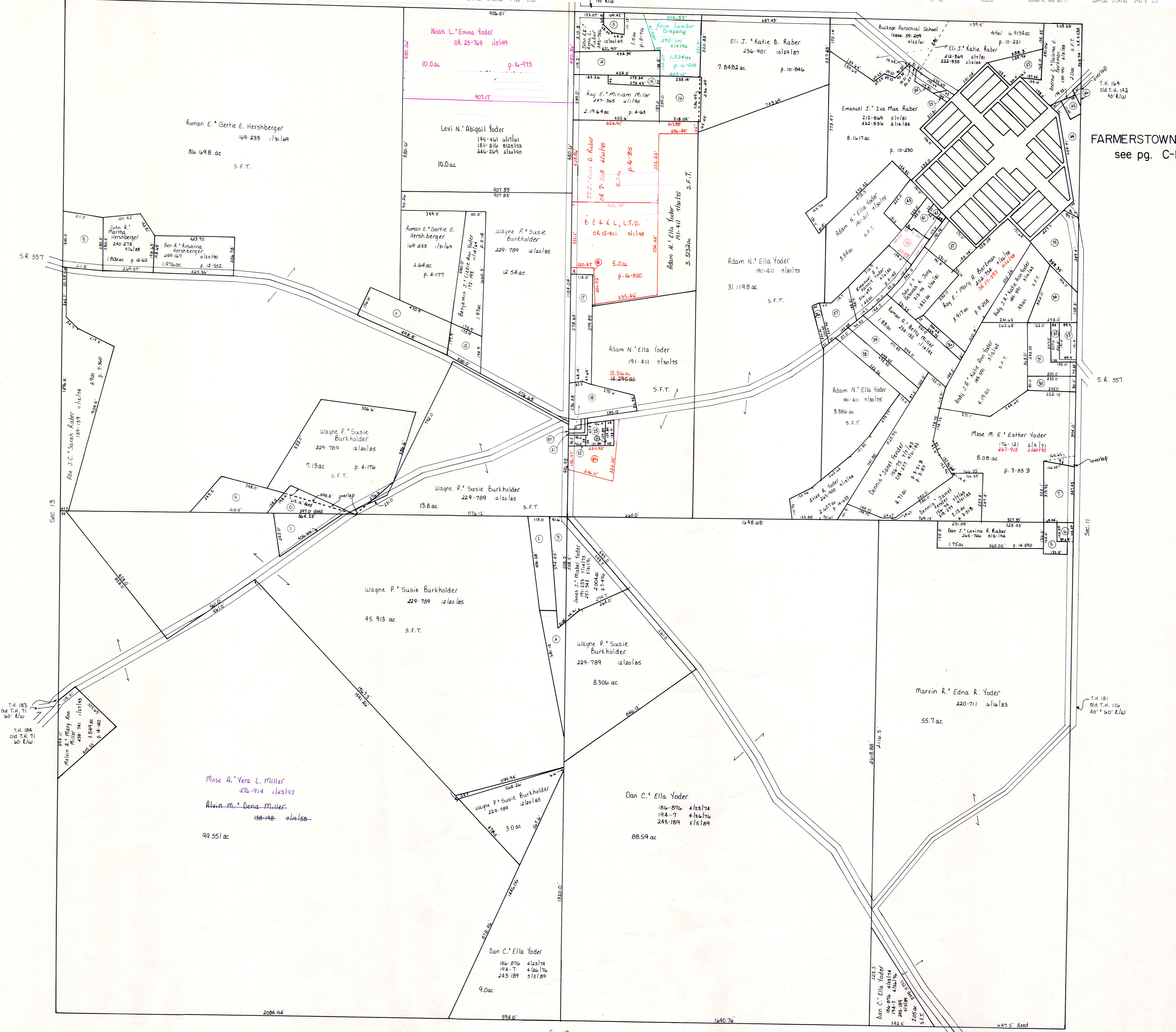

FARMERSTOWN VILLAGE
see pg. C-18A

30	NE	YODER	MOSE M.E. AND ESTHER N.		211-200 5/29/86	3-1 8 .468	
31	NE	HERSHBERGER	JOHN E. AND EDNA		200-200 12/28/84	3-1 8 .742	
					186-107 7/18/87		
32	NE	MIST	FRANCES		151-435 11/21/83	.22	
					216-391 9/25/82		
33	NE	MIST	FRANCES		151-435 11/21/83	.205	
					216-391 9/25/82		
34	NE	MILLER	JOHN L. AND EDNA		155-071 9/9/85	4-70 1.24	
35	NE	YODER	EMANUEL H. AND FANNIE E.		147-38 1/15/82	1.3	
					231-311 5/20/85		
36	NE	MILLER	ROMAN A. AND BETTY		254-132 1/14/92	8-504 .362	

37	NE	RABER	ELI J. AND KATIE		228-69 10/27/86	1.0	
					OK 27-354 3/14/94		
38	NE	CONTRACTOR	DAVID B. CORRYN		200-200 12/28/84	.05	
					OK 27-346 7/16/88 16-870 .547		
39	NE	CONTRACTOR	SARON, et al see deed		200-200 12/28/84	.04	
					200-200 12/28/84		
40	NE	CONTRACTOR	SAMUEL C.		142-261 4/23/80	2-3 3 .024	
41	NE	BARBMAN	WOODS E. AND MARIE W.		179-415 2/17/72	.466	
					251-428 5/20/91		
42	NE	TRUSTEES	OF CLARK TOWNSHIP		105-4 7/29/56	.12	
43	NE	BARBMAN	WOODS E. AND MARIE W.		177-214 5/15/71	5-85 .575	
					251-428 5/20/91		
44	NE	PRODUCERS	LIVESTOCK ASSOCIATION		231-511 6/18/86	11-68 .947	

Sec. 12

45	NE	YODER	LEVY M. AND FANNIE		227-1022 11/24/92	14-91 .187	
46	NE	YODER	LEVY M. AND FANNIE		193-560 3/20/76	7-589 .074	
47	NE	FARMERSTOWN	CEMETERY		6.8	5-310	
48	NE	Schlabach	EMANUEL J. AMANDA		OK 7-506 4/18/88 16-705 .128		
49	NE	Jorg	JOHN F. DEBORAH N.		OK 14-821 5/18/88 16-527 .974		

T-8, R-5, Sec. 12
Clark Township
Holmes County, Ohio scale: 1"=200'

LET IT BE KNOWN THIS MAP HAS BEEN PREPARED AS A REFERENCE GUIDE TO PROPERTY OWNERSHIP. WE BELIEVE THIS INFORMATION TO BE CORRECT AND CURRENT. HOWEVER, IT IS NOT INTENDED FOR ANY LEGAL USE, WHETHER IT BE IN SALES, TRANSFERS, TRADES, LEASES OF ANY TYPE, ETC., AND DO NOT ACCEPT RESPONSIBILITY FOR ERRORS OF ANY NATURE OR OMISSIONS CONTAINED HEREIN.

C-18