

T.H. 158 (Old T.H. 132)
is impossible and does
not appear on the aerial
It is somewhere in this
area.

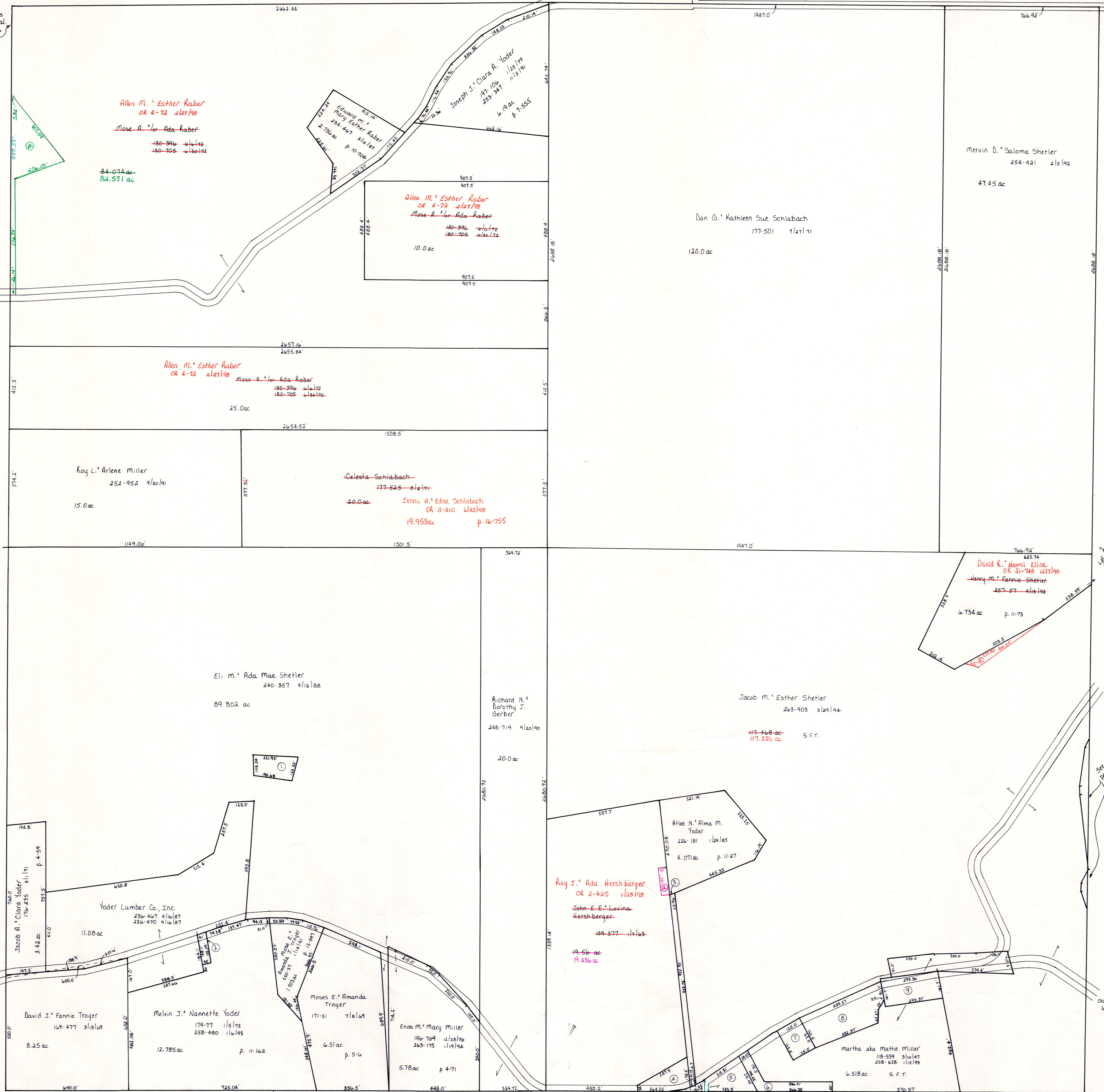

REF	1/4	POL. NO.	LAST NAME	FIRST NAME	DEED AND DATE	PLAT	AC.
1	SW		BOWMAN	HARVEY AND BERTHA	261-200 8/10/93 261-44 8/10/93	11-161	.529
2	SW		YODER	LUMBER CO., INC.	250-24 1/14/91	12-597	.141
3	SE		YODER	ATLEE N. AND ALMA M.	226-181 1/29/85	11-27	.547
4	SE		TROYER	DAN L. AND FANNIE Troyer	212-592 4/10/81 214-792 10/8/81 255-301 4/29/82	.67	
5	SE		TROYER	DAN L. AND FANNIE Troyer	253-783 12/12/91 253-784 4/14/94	12-818	.721
6	SE		AMISH HELPING FUND	AMISH HELPING FUND	261-728 2/20/92 274-279 7/31/97	14-314	.618
7	SE		HARMON	DELBERT AND ARLETTA K.	181-246 3/5/72		.46
8	SE		MILLER	ROBERT A. AND SUSIE	258-789 4/29/93	13-185	1.543
9	SE		MILLER	MARTHA AKA MATTIE	128-580 6/15/54 258-628 1/15/93		1.09

10 NW Raber Eden 271-930 2/12/94 16-17 1.503
 11 SE Shetler Henry M. & Fannie 271-407 3/16/97
 12 SE Yoder Atlee N. & Alma M. 271-407 2/18/94 17-5 .124

T-8, R-5, Sec. 3
Clark Township

Holmes County, Ohio scale: 1" = 200'

LET IT BE KNOWN, THIS MAP HAS BEEN PREPARED AS A REFERENCE GUIDE TO PROPERTY OWNERSHIP. WE BELIEVE THIS INFORMATION TO BE CORRECT AND CURRENT. HOWEVER, IT IS NOT INTENDED FOR ANY LEGAL USE, WHETHER IT BE IN SALES, TRANSFERS, TRADES, LEASES OF ANY TYPE, ETC., AND DO NOT ACCEPT RESPONSIBILITY FOR ERRORS OF ANY NATURE OR OMISSIONS CONTAINED HEREIN.