

REF	1/4	POLL NO.	LAST NAME	FIRST NAME	DEED AND DATE	PLAT	AC.
1	SE		YODER	WILLIS A. AND BARBARA ANN	251-820 6/7/91	12-671	.119
2	SE		Yoder	Wynona L. Wilma H.	222-56 11/10/83	S.F.T.	.816
3	SE		Yoder	Wynona L. Wilma H.	222-56 11/10/83	S.F.T.	.4
4	SE		WILLER	ANNA W. WAYNE A.	121-417 9/12/95	S.F.T.	1.33
5	NE		TRAYER	ROMAN J. AND MARY	185-207 2/27/85		.52
6	NE		WILLER	ANNA W. WAYNE A.	121-417 9/12/95	S.F.T.	.22

7	NE		SCHERER	LESTER A.	134-038 6/26/87		1.08
8	NE		SCHERER	LESTER A.	171-037 8/16/89		1.262
9	NE		Mast	DANNY H. AND MARY	188-058 7/26/77		0.14
10	NE		Mast	DANNY H. AND MARY	188-058 7/26/77		0.15
11	NE		Mast	DANNY H. AND MARY	188-058 7/26/77		0.15
12	NW		RABER	DAVID A. AND ANNA M.	164-62 9/8/87		1.1

13	NW		RABER	ADEN J. AND CLARA A.	226-222 8/18/87		2-125 .925
14	NW		RABER	ADEN J. AND CLARA A.	226-222 8/18/87		4-167 .79
15	NW		KEIM	ESTHER D.	285-979 6/17/92		12-966 1.214
16	NW		KEIM	ALBERT A. AND SUSIE A.	163-231 7/19/87		2-125 .928
17	NW		KEIM	ALBERT A. AND SUSIE A.	264-742 6/8/94		14-527 .669
18	NE		FENDER	DENNIS AND JANET	159-363 5/7/86		.8
19	SE		Miller	Ivan E. Cindy S.	470-421 9/21/95		14-931 .208

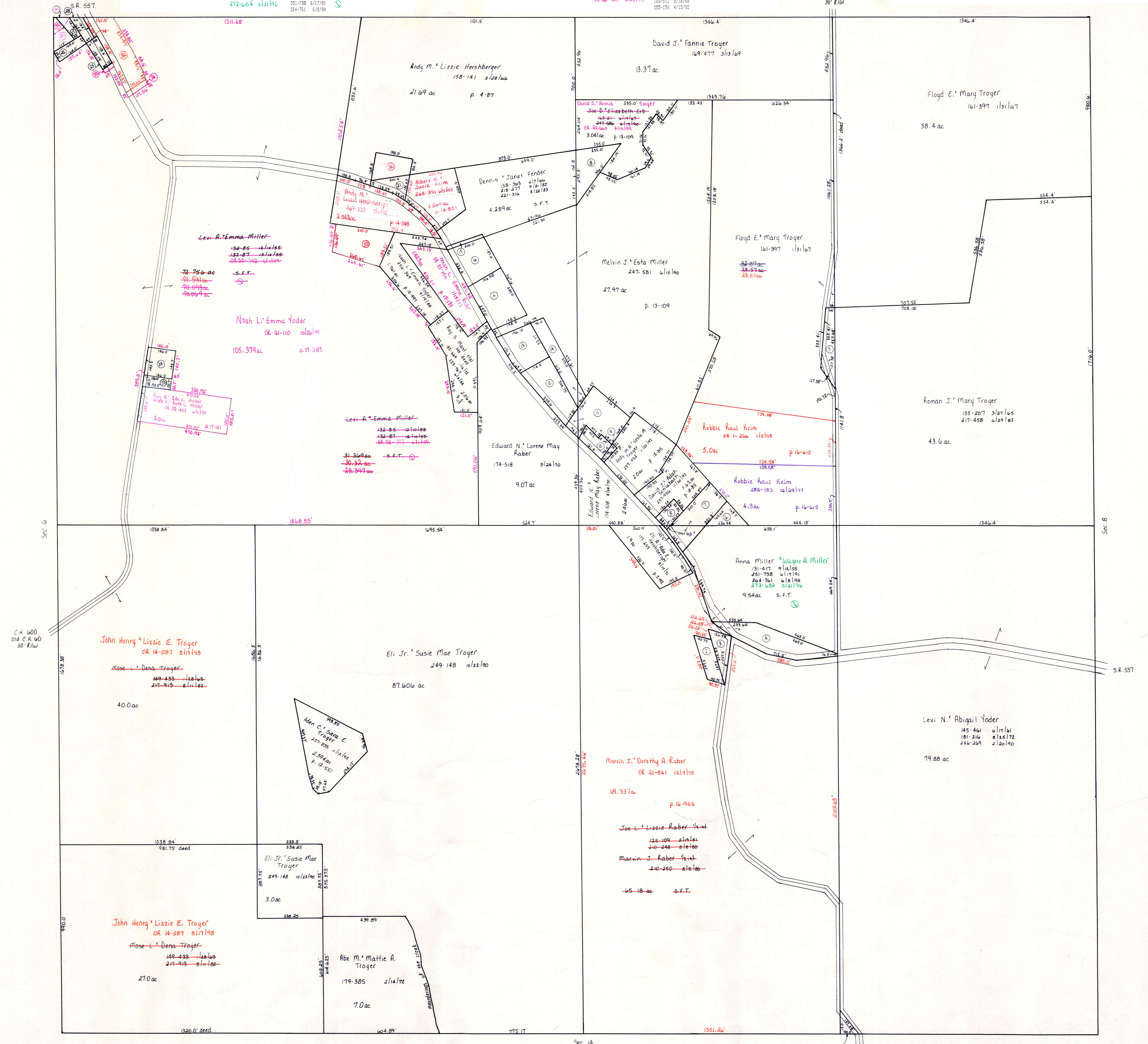

19	NW		HERSHBERGER	ANDY M. AND LIZZIE	259-192 3/16/90		14-165 .313
20	NW		MILLER	LEVI A. AND ANNA	224-623 8/24/84		3-118 .650
21	NW		ERB	ALBERT J. AND VERDA	150-200 6/3/83		3-8 .202
22	NW		ERB	ALBERT J. AND VERDA	150-200 6/3/83		.49
23	NW		MILLER	ANNA R.	132-85 12/10/85		.22

26	NW		GUSTBERG	ERIC A.	474-923 8/22/86		.2
27	NW		GUSTBERG	ERIC A.	474-923 8/22/86		.105
28	NW		GUSTBERG	ERIC A.	474-923 8/22/86		.25
29	NW		GUSTBERG	ERIC A.	474-923 8/22/86		.106
30	NW		Yoder	Noah L. Emma	267-427 12/15/84		14-715 1.049
31	NW		Miller	Lydia J.	151-140 9/11/83		.555

32	NW		Miller	Emma	OR 20-81 11/15/85 10-914		1.165
33	NW		Miller	Amanda A.	OR 39-495 12/15/99 17-259		.024
34	NW		East Holmes Local Board of Education		OR 39-491 12/15/99 17-259		.025
35	NW		East Holmes Local Board of Education		OR 39-477 12/15/99 17-259		.028
36	NW		Miller	Emma	OR 41-118 12/15/99 17-259		.075

T-8, R-5, Sec. 7  
 Clark Township  
 Holmes County, Ohio  
 scale: 1" = 200'

LET IT BE KNOWN, THIS MAP HAS BEEN PREPARED AS A REFERENCE GUIDE TO PROPERTY OWNERSHIP. WE BELIEVE THIS INFORMATION TO BE CORRECT AND CURRENT, HOWEVER, IT IS NOT INTENDED FOR ANY LEGAL USE, WHETHER IT BE IN SALES, TRANSFERS, TRADES, LEASES OF ANY TYPE, ETC., AND DO NOT ACCEPT RESPONSIBILITY FOR ERRORS OF ANY NATURE OR OMISSIONS CONTAINED HEREIN.

