

1 SW	MAST	MARVIN N. AND BETTY	181-400 8/8/72	5-148	1.4
2 SW	MILLER	JUNIOR N. AND EMMA J.	259-918 5/3/93	14-201	1.352
3 SW	KASSER	ROBERT D. AND JOYCE	126-90 10/19/81 199-758 9/28/77		.5
4 SW	KASSER	ROBERT D. AND JOYCE A.	207-524 10/29/79	8-511	1.0
5 SW	TROYER	ELI J.	213-120 6/1/81 244-313 8/4/89	7-143	1.29
6 NW	TROYER	ELI J.	176-274 3/1/74 221-555 5/15/83 244-313 8/4/89		1.054
7 SE	TROYER	ELI J.	213-120 6/1/81 244-313 8/4/89	7-143	.54

8 SE	TROYER	ELI J.	213-120 6/1/81 244-313 8/4/89	7-236	.76
9 SE	FLEMING	JAMES A. AND KAREN L.	254-101 1/9/92	12-824	1.103
10 SE	GAUSE	JAMES E. AND MIRIAM	234-457 3/12/87 254-124 1/13/92	10-703	1.146
11 SE	MAST	ABE H. AND INA S.	238-497 3/22/88	10-923	.27
12 SE	MAST	ABE H. AND INA	218-785 11/10/82		1.0844
13 SE	TROYER	NORMAN J. AND MARY ELLEN	218-781 11/10/82	10-58	1.0256
14 NE	MILLER	ELI R.R. AND EFFIE M.	248-319 8/15/90	10-828	.146

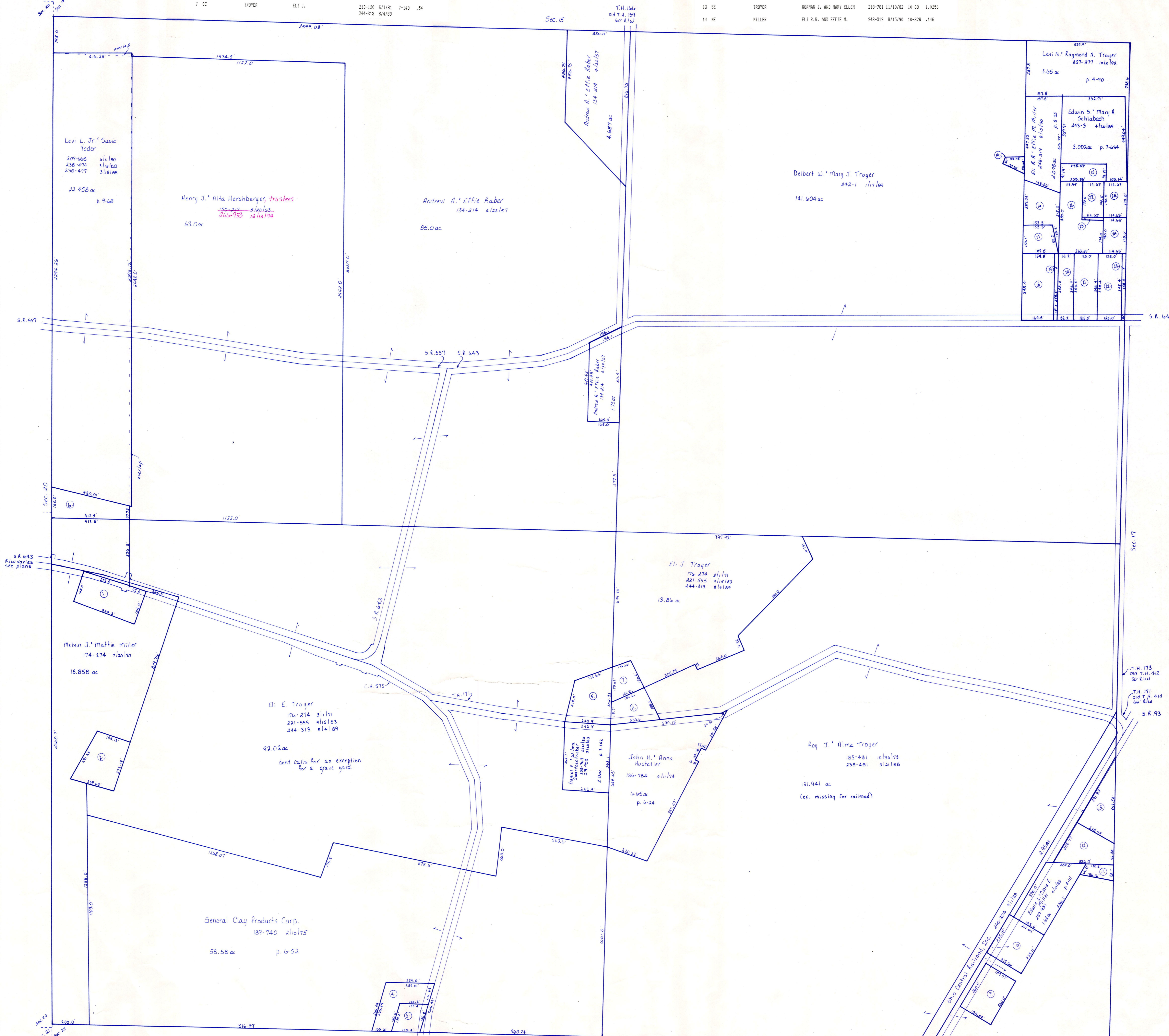

15 NE	SCHLABACH	POLLY A. AND SALONA A. AND EMMA A.	195-242 8/9/76 222-111 11/16/83	7-584	.499
16 NE	MILLER	ELI R.R. AND EFFIE M.	225-912 12/28/84	4-34	.932
17 NE	MILLER	ELI R.R. AND EFFIE M.	225-912 12/28/84	3-16	.59
18 NE	SLABACH	ALBERT C. AND BERTHA	186-884 1/8/77 205-696 2/28/83	S.F.T.	1.41
19 NE	MILLER	ELI R.R. AND EFFIE M.	225-912 12/28/84	3-16	.14
20 NE	MILLER	JOSEPH D. AND KATIE R.	174-283 7/21/70 248-337 8/16/90		.657
21 NE	MILLER	JOSEPH D. AND KATIE R.	174-283 7/21/70 248-337 8/16/90		1.0

22 NE	YODER	ERVIN N. AND DENA N.	204-400 12/26/78		1.0
23 NE	MILLER, LAURA D.	SCHLABACH, EDWIN S. AND MARY A.	159-555 6/14/66 243-1 4/20/89	4-99	.123
24 NE	SCHLABACH	EDWIN S. AND MARY A.	221-250 5/5/85 243-5 4/20/89	4-99	.5
25 NE	MILLER	LAURA	160-13 10/1/66	4-115	.042
26 NE	MILLER	JOSEPH D. AND KATIE R.	174-283 7/21/70 248-337 8/16/90	4-88	1.495
27 NE	MILLER	LAURA D.	159-246 8/4/66	4-106	.5
28 NE	SCHLABACH	EDWIN S. AND MARY	225-17 9/28/84	4-98	.5

T-8, R-4, Sec. 16
Clark Township
Holmes County, Ohio scale: 1" = 200'

LET IT BE KNOWN, THIS MAP HAS BEEN PREPARED AS A REFERENCE GUIDE TO PROPERTY OWNERSHIP. WE BELIEVE THIS INFORMATION TO BE CORRECT AND CURRENT, HOWEVER, IT IS NOT INTENDED FOR ANY LEGAL USE, WHETHER IT BE IN SALES, TRANSFERS, TRADES, LEASES OF ANY TYPE, ETC., AND DO NOT ACCEPT RESPONSIBILITY FOR ERRORS OF ANY NATURE OR OMISSIONS CONTAINED HEREIN.

