

Sec. 8

Sec. 10

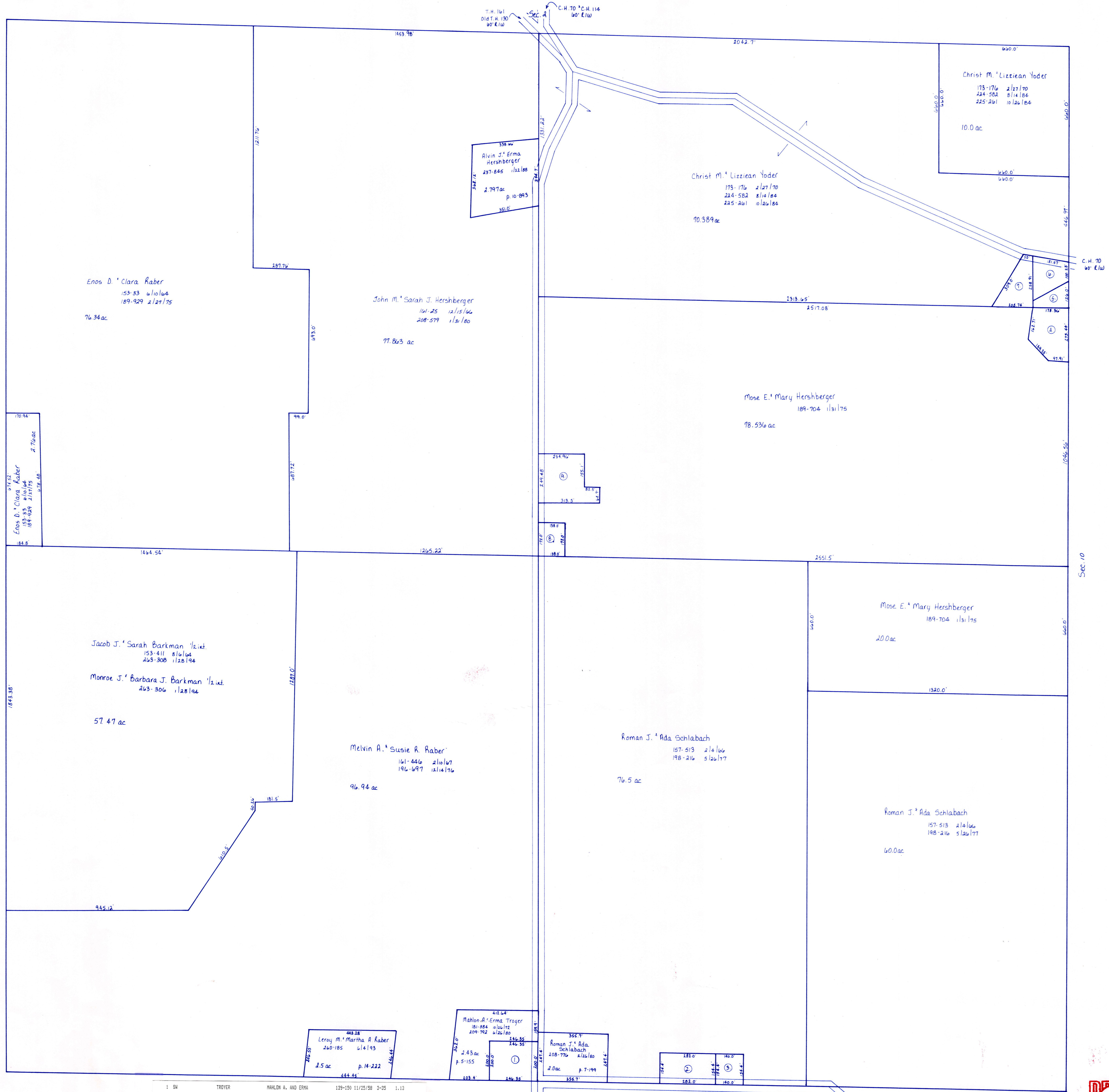

| | | | | |
|------|-------------|-----------------------|-------------------------|-------|
| 1 SW | TROYER | MAHLON A. AND ERMA | 139-150 11/25/59 0-25 | 1.13 |
| 2 SE | RABER | DAN J. AND LOVINA R. | 192-59 11/13/72 4-34 | 1.0 |
| 3 SE | RABER | DAN J. AND LOVINA | 202-733 7/25/78 0-253 | .5 |
| 4 NE | BEACHY | HENRY J. AND FANNIE | 240-6 8/9/88 13-15 | 1.074 |
| 5 NE | BEACHY | HENRY J. AND FANNIE | 133-250 10/5/55 | .472 |
| | | | 133-539 9/19/66 | |
| | | | 161-515 2/28/67 | |
| | | | 239-924 8/4/88 | |
| 6 NE | BEACHY | HENRY J. AND FANNIE | 232-773 10/16/86 10-628 | .66 |
| 7 NE | HERSHBERGER | MOSE E. AND MARY | 240-8 8/9/88 13-15 | .779 |
| 8 NE | HERSHBERGER | SYLVANUS E. AND CLARA | 202-465 10/2/78 0-306 | .55 |
| 9 NE | HERSHBERGER | MOSE E. AND MARY | 189-704 1/31/75 | 1.46 |

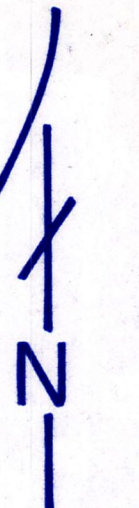
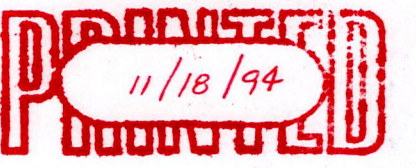

LET IT BE KNOWN, THIS MAP HAS BEEN PREPARED AS A REFERENCE GUIDE TO PROPERTY OWNERSHIP. WE BELIEVE THIS INFORMATION TO BE CORRECT AND CURRENT, HOWEVER, IT IS NOT INTENDED FOR ANY LEGAL USE, WHETHER IT BE IN SALES, TRANSFERS, TRADES, LEASES OF ANY TYPE, ETC., AND DO NOT ACCEPT RESPONSIBILITY FOR ERRORS OF ANY NATURE OR OMISSIONS CONTAINED HEREIN.

T-8, R-5, Sec. 9
Clark Township

Holmes County, Ohio scale: 1" = 200'

C-19