

T.H. 158 (Old T.H. 132)  
is impossible and does  
not appear on the aerial.  
It is somewhere in this  
area.

T.H. 157  
Old T.H. 429  
40' E/W to intersection

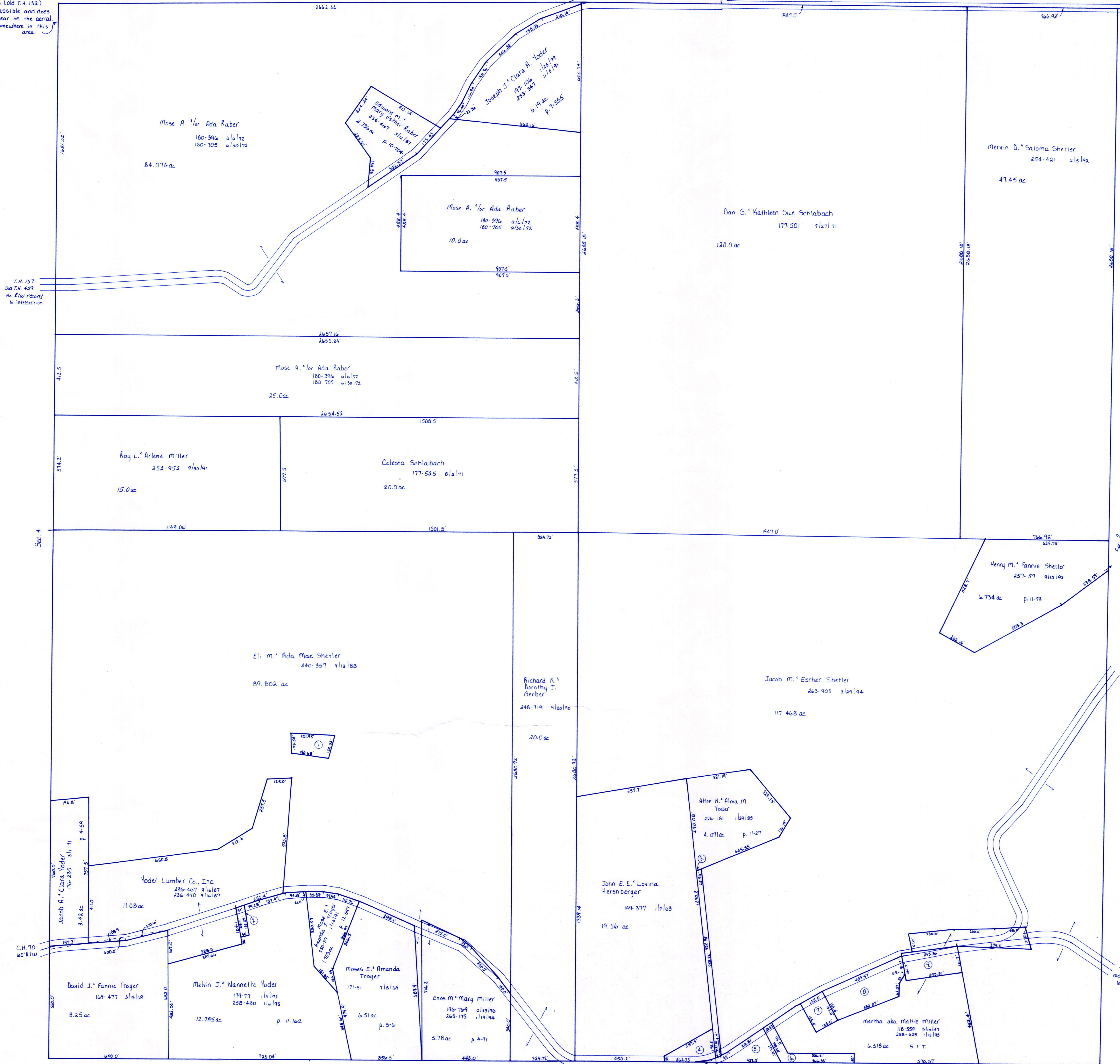

1 SW	BONNAN	HARVEY AND BERTHA	261-38	8/10/93	11-161	.529
			261-44	8/10/93		
2 SW	YODER	LUMBER CO., INC.	250-34	1/14/91	12-597	.141
3 SE	YODER	ATLEE N. AND ALMA M.	226-181	1/29/85	11-27	.547
4 SE	TROYER	DAN L. AND ENNA	212-592	4/10/81		.57
			214-783	10/8/81		
			235-881	4/30/92		
5 SE	TROYER	DAN L. AND ENNA	253-783	12/12/91	12-818	.721
6 SE	HERSHBERGER	EDWARD M. AND BETTY	261-789	9/20/93	14-314	.618
7 SE	HARMON	DELBERT AND ARLETTA K.	181-316	9/5/72		.46
8 SE	MILLER	ROBERT A. AND SUSIE	259-789	4/29/93	10-185	1.543
9 SE	MILLER	MARTHA AKA MATTIE	129-880	6/15/54		1.09
			258-828	1/15/93		

PROTECTED  
9/16/94

T-8, R-5, Sec. 3  
Clark Township

Holmes County, Ohio scale: 1" = 200'

C-15

LET IT BE KNOWN, THIS MAP HAS BEEN PREPARED AS A REFERENCE GUIDE TO PROPERTY OWNERSHIP. WE BELIEVE THIS INFORMATION TO BE CORRECT AND CURRENT, HOWEVER, IT IS NOT INTENDED FOR ANY LEGAL USE, WHETHER IT BE IN SALES, TRANSFERS, TRADES, LEASES OF ANY TYPE, ETC., AND DO NOT ACCEPT RESPONSIBILITY FOR ERRORS OF ANY NATURE OR OMISSIONS CONTAINED HEREIN.