

Berlin Township

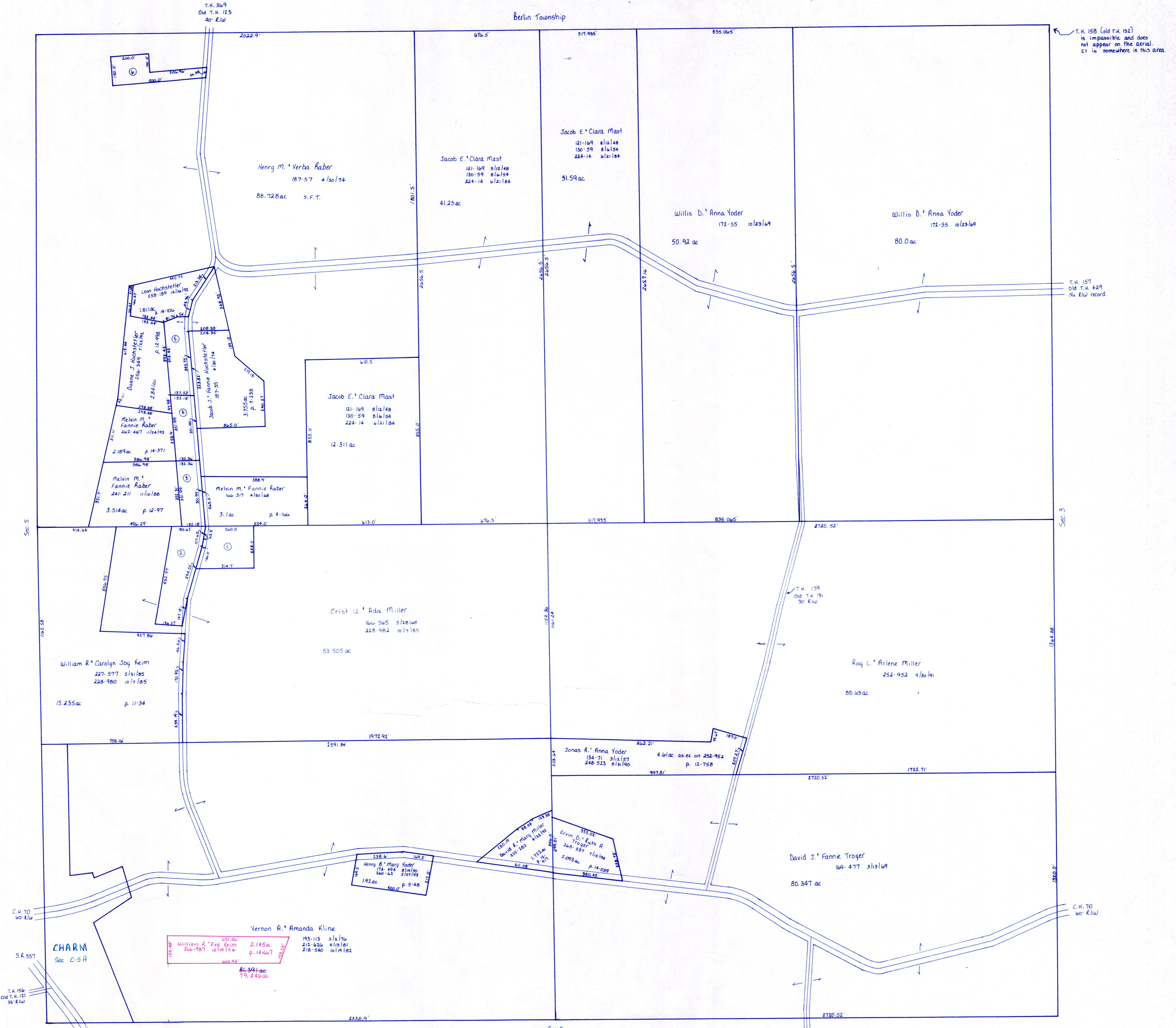

T.H. 158 (old T.H. 192) is impossible and does not appear on the aerial. It is somewhere in this area.

T.H. 157 Old T.H. 429 No E/W record

T.H. 159 Old T.H. 151 30' R/W

T.H. 159 Old T.H. 151 30' R/W

REF	1/4	PCL. NO.	LAST NAME	FIRST NAME	DEED AND DATE	PLAT	AC.
1	SW		RABER	MELVIN N. AND FANNIE	166-315 4/21/58	4-166	1.5
2	SW		YODER	JACOB J. AND MATTIE	187-622 6/21/74	7-282	2.01
					228-978 10/7/85		
3	NW		RABER	MELVIN N. AND FANNIE	190-583 5/11/75	7-438	1.07
4	NW		HOCHSTETLER	DUANE J.	256-288 7/20/92	7-438	1.07
5	NW		HOCHSTETLER	JACOB AND FANNIE	241-209 11/10/88	12-96	2.384
6	NW		RABER	WAYNE H. AND LIZZIE ANN	260-571 7/6/93	14-248	1.027

PREPARED
9/2/94

T-8, R-5, Sec. 4
Clark Township

Holmes County, Ohio scale 1" = 200'

LET IT BE KNOWN, THIS MAP HAS BEEN PREPARED AS A REFERENCE GUIDE TO PROPERTY OWNERSHIP. WE BELIEVE THIS INFORMATION TO BE CORRECT AND CURRENT, HOWEVER, IT IS NOT INTENDED FOR ANY LEGAL USE, WHETHER IT BE IN SALES, TRANSFERS, TRADES, LEASES OF ANY TYPE, ETC., AND DO NOT ACCEPT RESPONSIBILITY FOR ERRORS OF ANY NATURE OR OMISSIONS CONTAINED HEREIN.

C-10