

1 SE	YODER	WILLIS A. AND BARBARA ANN	251-520	6/7/91	12-671	.119
2 SE	BARKMAN	ARMON E. AND ADA MARIE	222-85	11/10/83	S.F.T.	.516
3 SE	BARKMAN	ARMON E. AND ADA MARIE	222-85	11/10/83	S.F.T.	.4
4 SE	MILLER	ANNA	121-417	9/12/55	S.F.T.	1.33
			251-738	6/17/91		
			254-761	6/8/94		
5 NE	TROYER	ROMAN J. AND MARY	155-207	3/27/53		.52
			217-458	6/29/94		
6 NE	MILLER	ANNA	121-417	9/12/55	S.F.T.	.32
			251-738	6/17/91		
			254-761	6/8/94		

7 NE	SCHERER	LESTER A.	134-528	6/26/57		1.08
			189-439	12/19/74		
			189-442	12/19/74		
8 NE	SCHERER	LESTER A.	171-257	8/16/69	5-11	.262
			189-439	12/19/74		
			189-442	12/19/74		
9 NE	HERSHBERGER	EMANUEL E. AND MARY	198-594	7/6/77	8-14	.06
			209-7	3/14/80		
10 NE	HERSHBERGER	EMANUEL E. AND MARY	198-594	7/6/77	8-15	.32
			209-7	3/14/80		
11 NE	HERSHBERGER	EMANUEL E. AND MARY	198-594	7/6/77	8-15	1.31
			209-7	3/14/80		

12 NW	RABER	DAVID A. AND AMANDA D.	161-32	9/18/67	4-148	1.1
			166-502	5/18/68		
			255-154	4/19/92		
13 NW	RABER	ADEN J. AND CLARA A.	236-222	8/18/87	2-129	.925
14 NW	RABER	ADEN J. AND CLARA A.	236-222	8/18/87	4-167	.79
15 NW	KEIM	ESTHER D.	255-979	6/17/92	12-966	1.214
16 NW	KEIM	ALBERT A. AND SUSIE A.	163-231	7/19/67	2-125	.928
17 NW	KEIM	ALBERT A. AND SUSIE A.	254-742	6/8/94	14-527	.659
18 NE	FENDER	DENNIS AND JANET	198-363	5/7/66		.8
			218-277	9/21/82		
			221-316	8/22/83		

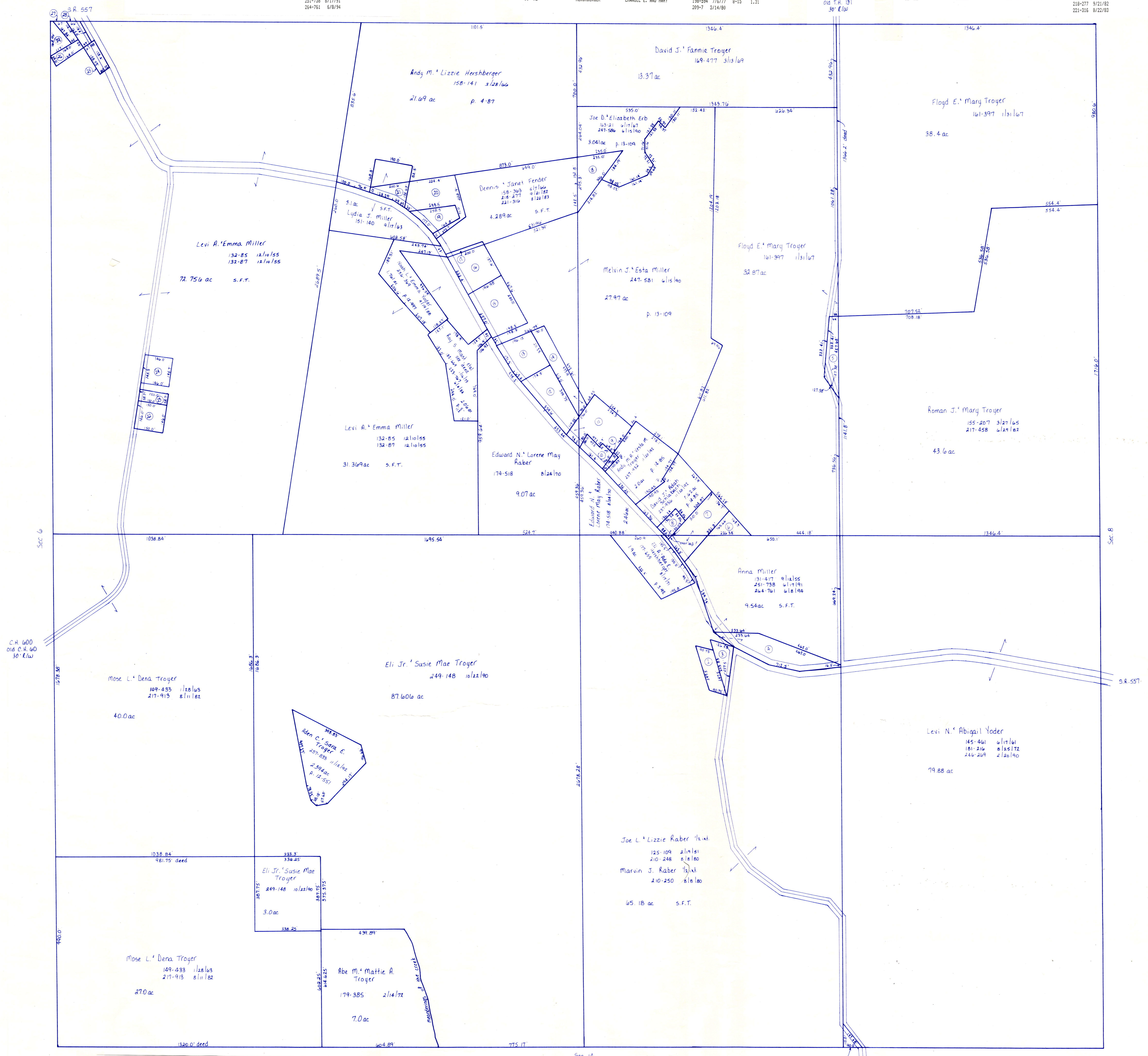

19 NW	ERB	JOE D. AND ELIZABETH	121-556	1/18/49	S.F.T.	.462
			295-198	4/13/92		
20 NW	ERB	JOE D. AND ELIZABETH	159-459	9/9/66	4-110	1.147
			257-475	10/8/92		
21 NW	HERSHBERGER	ANDY H. AND LIZZIE	259-192	3/16/93	14-169	.313
22 NW	MILLER	LEVI A. AND EMMA	224-963	9/24/84	3-11 B	.502
23 NW	ERB	ALBERT J. AND VERDA	150-306	6/3/63	3-5 B	.202
24 NW	ERB	ALBERT J. AND VERDA	150-306	6/3/63		.49
25 NW	MILLER	AMANDA A.	132-85	12/10/55		.28
			152-575	5/29/64		
			152-120	6/22/64		

26 NW	GUGGISBERG	ANN MARGARET	186-763	4/8/74		.2
			257-981	11/23/92		
27 NW	GUGGISBERG	ANN MARGARET	186-763	4/8/74		.14
			257-981	11/23/92		
28 NW	GUGGISBERG	ANN MARGARET	186-763	4/8/74		.25
			257-981	11/23/92		
29 NW	MILLER	LEVI A. AND EMMA	132-85	12/20/55		.28
			152-575	12/10/55		

T-8, R-5, Sec. 7
Clark Township
Holmes County, Ohio scale: 1" = 200'

PRINTED 7/10/99

LET IT BE KNOWN, THIS MAP HAS BEEN PREPARED AS A REFERENCE GUIDE TO PROPERTY OWNERSHIP. WE BELIEVE THIS INFORMATION TO BE CORRECT AND CURRENT, HOWEVER, IT IS NOT INTENDED FOR ANY LEGAL USE, WHETHER IT BE IN SALES, TRANSFERS, TRADES, LEASES OF ANY TYPE, ETC. AND DO NOT ACCEPT RESPONSIBILITY FOR ERRORS OF ANY NATURE OR OMISSIONS CONTAINED HEREIN.

