

B-13A

B-13B

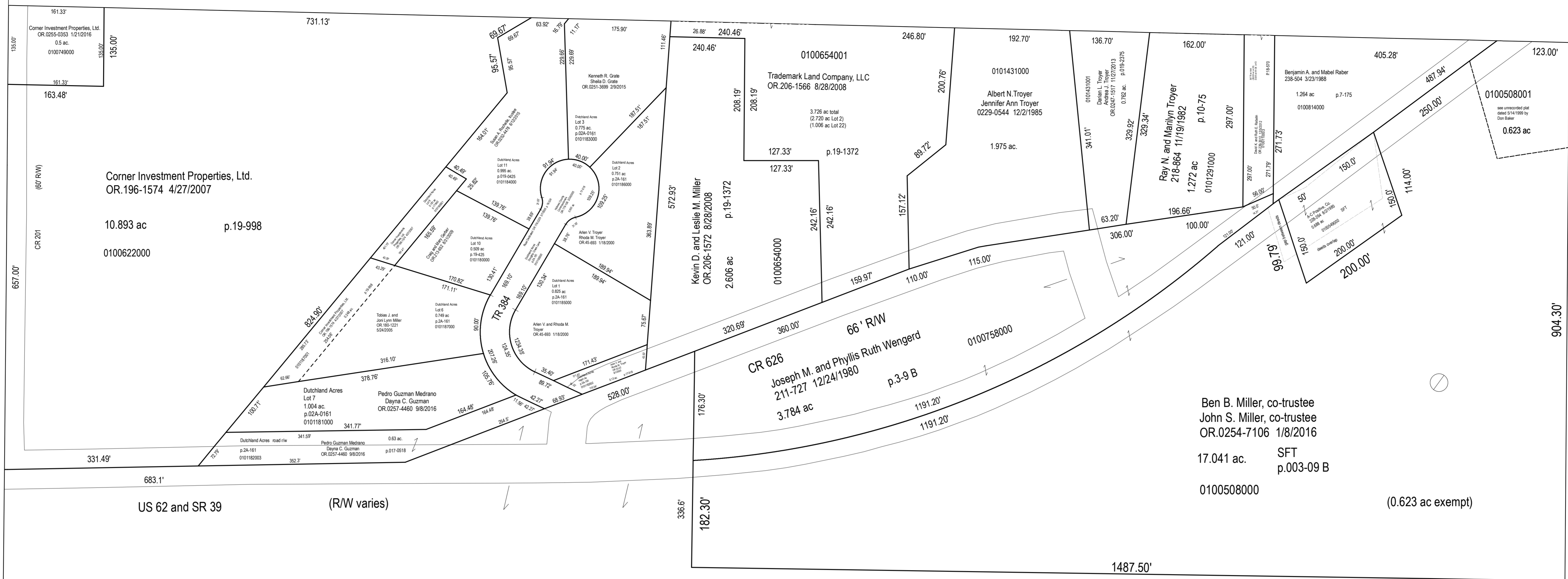

Corner Investment Properties, Ltd.
 OR.196-1574 4/27/2007
 10.893 ac p.19-998
 0100622000

0100654001
 Trademark Land Company, LLC
 OR.206-1566 8/28/2006
 3.736 ac total
 (2.720 ac Lot 2)
 (1.006 ac Lot 2)

Kerin D. and Leslie M. Miller
 OR.206-1572 8/28/2008
 2.006 ac p.19-1372

0101431000
 Albert N. Troyer
 Jennifer Ann Troyer
 0229-4544 12/07/1985
 1.975 ac

Ben N. and Marlene Troyer
 218-864 11/19/1982
 1.272 ac p.10-75
 0101291000

Benjamin A. and Mabel Haber
 238-504 3/23/1988
 1.264 ac p.7-175
 0100814000

CR 626
 Joseph M. and Phyllis Ruth Wengend
 211-727 12/24/1980
 3.784 ac p.3-9 B
 0100758000

Ben B. Miller, co-trustee
 John S. Miller, co-trustee
 OR.0254-7106 1/8/2016

17.041 ac. SFT
 p.003-09 B
 0100508000 (0.623 ac exempt)

US 62 and SR 39 (RW varies)

T9 R6 4th Qtr
Lot 2

Ben B. Miller, co-trustee
 John S. Miller, co-trustee
 OR.0254-7106 1/8/2016
 110.3 ac.
 0100507000

B-08

B-13C

1833.48'

1737.78'

2627.46'

B-07

B-12

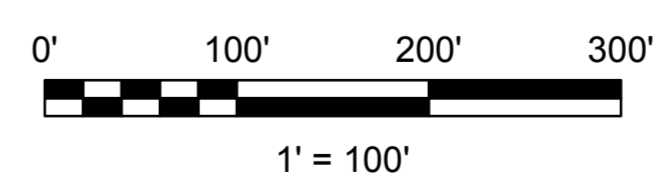

LET IT BE KNOWN, THIS MAP HAS BEEN PREPARED AS A REFERENCE GUIDE TO PROPERTY OWNERSHIP. WE BELIEVE THIS INFORMATION TO BE CORRECT AND CURRENT, HOWEVER IT IS NOT INTENDED FOR ANY LEGAL USE, WHETHER IT BE SALES, TRANSFERS, TRADES, LEASES OF ANY TYPE, ETC. AND DO NOT ACCEPT RESPONSIBILITY FOR ERRORS OF ANY NATURE OR OMISSIONS CONTAINED HEREIN.

S.F.T.
 new survey required for next transfer

Last Revision: 12/30/2016



**.Lot 2, 4th Qtr
 T-9, R-6
 Berlin Twp.
 Holmes County, Ohio**

B-13D