

- 0100539000 (1) Darrel W. and Susan Miller  
OR.39-286 9/22/1999  
OR.39-290 9/22/1999  
1.000 ac p.4-166
- 0100000000 (2) not used
- 0100687000 (3) Jonas A. and Edna Troyer  
202-469 6/29/1978  
1.000 ac p.8-234
- 0100688000 (4) Jonas A. and Edna L. Troyer  
185-403 10/26/1973  
1.000 ac p.7-145
- 0100185000 (5) Samuel E. Hershberger, trustee  
Mary K. Hershberger, trustee  
OR.102-594 2/5/2002  
1.628 ac total p.8-161  
(1.368 ac Lot 27 + 0.260 ac Lot 28)
- 0000000000 (6) not used
- 0100850001 (7) Isaac A. and Ellen Yoder  
OR.177-3369 2/1/2005  
0.281 ac p.19-294
- 0100848000 (8) Jonathan R. Yoder  
OR.177-3364 2/1/2005  
0.591 ac p.19-294
- 0101343000 (9) Susie Yoder 5/4/1994  
223-436 2/1/1989  
241-459 12/5/1988  
1.1243 ac p.10-247
- 0101380000 (10) Paul Daniel Frey  
OR.25-513 2/3/1999  
0.3585 ac p.10-310
- 0100825002 (11) Jonas J. and Cristina R. Yoder  
OR.177-3366 2/1/2005  
0.281 ac p.19-294  
(0.235 ac Lot 36 + 0.046 ac Lot 37)
- 0100707001 (12) Elsie and Roy A. Yoder  
242-154 2/1/1989  
1.0153 ac p.12-142
- 0101486000 (13) Philip Bens ?  
56-465 4/1/1892 0.31 ac  
Andy R. and Mary Ellen Troyer  
OR.223-3262 2/8/2011  
0.254 ac p.2-496
- 0000000000 (14) not used
- 0000000000 (15) not used
- 0100187000 (16) Samuel E. Hershberger, trustee  
Mary K. Hershberger, trustee  
OR.102-594 2/5/2002  
1.192 ac p.8-65
- 0100852000 (17) Joseph L. and Miriam R. Hershberger  
OR.222-210 11/10/2010  
0.16 ac total p.5-128
- 0000000000 (18) not used
- 0100825000 (19) Leroy I. and Cynda Yoder  
OR.177-3373 2/1/2005  
1.169 ac p.19-294  
(0.809 ac Lot 36 + 0.360 ac Lot 37)
- 0100827001 (20) Leroy I. and Cynda Yoder  
OR.18-423 7/24/2002  
0.038 ac p.12-481
- 0101446000 (21) ? OWNER  
possibly occupied by David J. and Elsie I. Miller  
OR.118-423 7/24/2002  
0.038 ac p.12-481
- 0100791001 (22) Jerry A. and Lisa R. Yoder  
273-344 5/17/1996  
278-295 5/15/1997  
1.249 ac p.16-105  
(0.278 ac Lot 22 + 0.971 ac Lot 27)
- 0100000000 (23) not used
- 0100000000 (24) not used
- 0100000000 (25) not used
- 0100000000 (26) not used
- 0000000000 (27) not used
- 0000000000 (28) not used
- 0100824001 (29) David J. and Elsie I. Miller  
OR.120-389 8/14/2002  
0.059 ac p.18-355
- 0100849003 (30) David J. and Elsie I. Miller  
OR.122-372 9/9/2002  
0.342 ac p.18-355
- 0100848004 (31) John A. and Alma Troyer  
OR.124-875 10/8/2002  
0.26 ac p.18-456
- 0000000000 (32) not used
- 0100707002 (33) Jonas A. and Clara Troyer  
OR.182-109 7/28/2005  
0.998 ac p.19-461
- 0000000000 (34) not used
- 0000000000 (35) not used
- 0100793001 (36) Samuel E. Hershberger, trustee  
Mary Hershberger, trustee  
OR.183-1912 9/27/2005  
0.455 ac p.19-509  
(0.082 ac Lot 27 + 0.373 ac Lot 28)
- 0100309003 (37) Marvin E. and Miriam Miller  
OR.195-2201 3/20/2007  
0.213 ac p.19-971

- Sand Knob Subdivision  
Plat 18-111 Platted 10/31/2001
- Stony Hill Subdivision  
Plat 19-685 Platted 4/26/2006
- Hawks-Way Subdivision  
Plat 19-1712 Platted 6/23/2010
- Sand Ridge Subdivision  
Plat 19-2047 Platted 4/12/2012

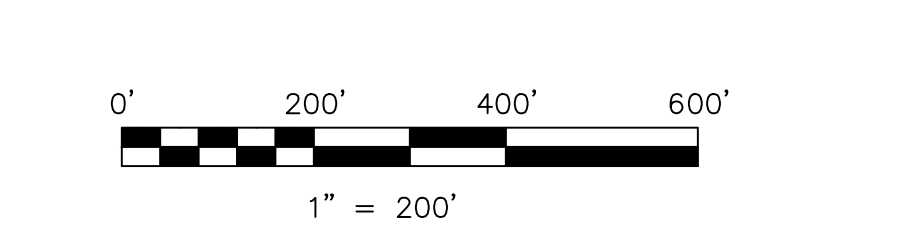

LET IT BE KNOWN THIS MAP HAS BEEN PREPARED AS A REFERENCE GUIDE TO PROPERTY OWNERSHIP. WE BELIEVE THIS INFORMATION TO BE CORRECT AND CURRENT, HOWEVER IT IS NOT INTENDED FOR ANY LEGAL USE, WHETHER IT BE IN SALES, TRANSFERS, TRADES, LEASES OR ANY TYPE, ETC., AND DO NOT ACCEPT RESPONSIBILITY FOR ERRORS OF ANY NATURE OR OMISSIONS CONTAINED HEREIN.

S.F.T. new survey required for next transfer

Last Revision: 7/6/2012

**T-9, R-5, 3rd Qtr.  
Lots 27, 28, 29, 36, 37  
Berlin Twp.  
Holmes County, Ohio**

**B-17**