

Section 7 T-9, R-5  
(B-24)

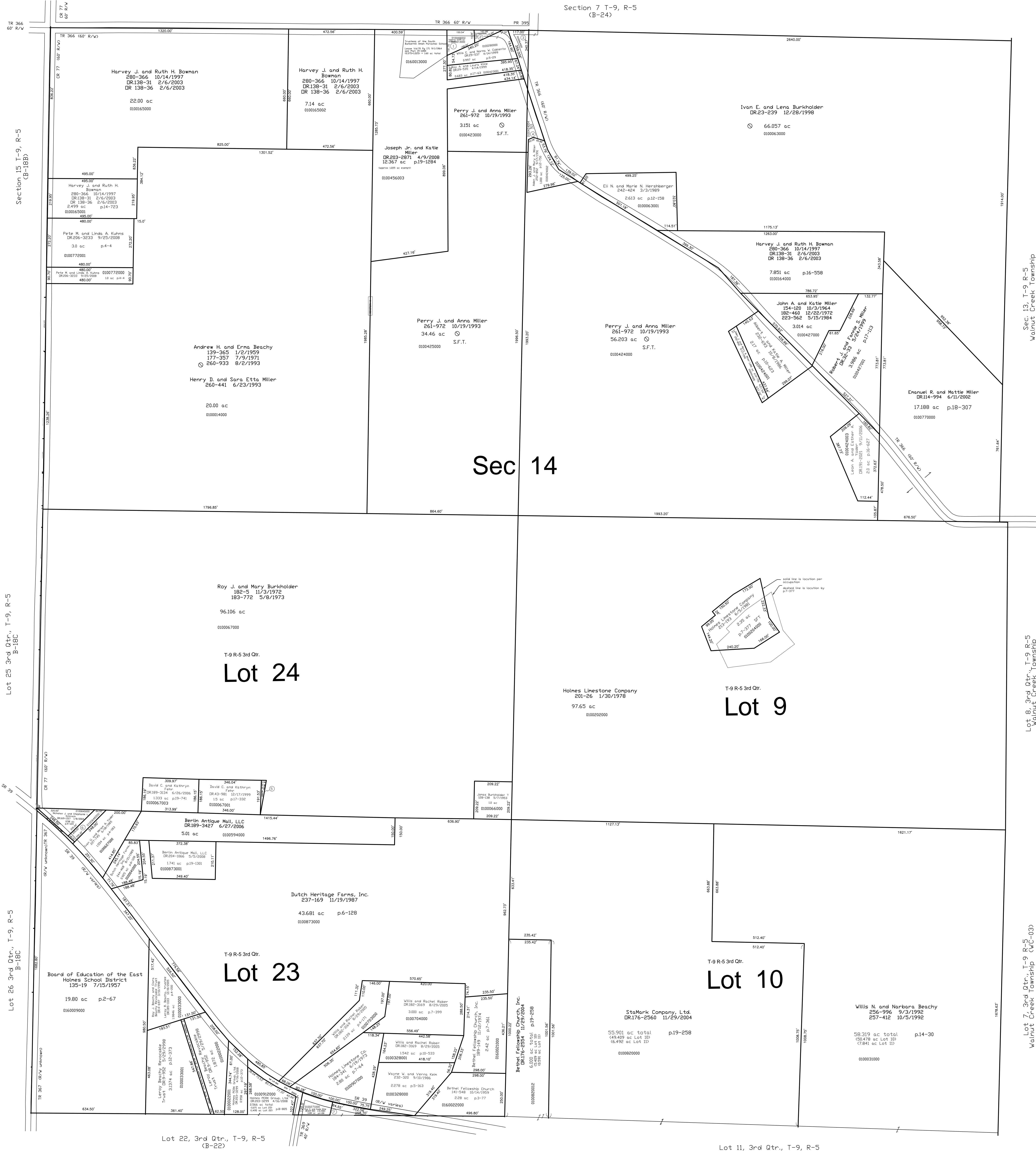

- 0100456002 ① Willis E. and Norma W. Coblenz  
DR 203-2868 4/9/2008  
0.375 ac p19-1284
- 0100456001 ② Willis E. and Norma W. Coblenz  
DR 29-537 4/14/1999  
0.139 ac p16-845
- 0100064000 ③ Ivan E. and Lena Burkholder  
DR 23-239 12/28/1998  
DR 28-731 3/29/1999  
0.457 ac p17-44
- 0100424004 ④ Perry J. and Anna Miller  
261-972 10/19/1993  
0.363 ac S.F.T.
- 0100067002 ⑤ David C. and Kathryn Fehr  
DR 189-3124 5/25/2006  
0.061 ac p19-741
- 0100646000 ⑥ Nicholas J. and Stephanie L. Schrock  
DR 169-1317 1/8/2004  
0.25 ac p4-150
- 0100270001 ⑦ Paul E. and Susie Kline  
DR 169-934 1/6/2004  
0.286 ac p18-480

Sec. 13, T-9, R-5  
Walnut Creek Township  
(WC-03)

Lot 8, 3rd Qtr., T-9 R-5  
Walnut Creek Township  
(WC-03)

Lot 7, 3rd Qtr., T-9 R-5  
Walnut Creek Township  
(WC-03)

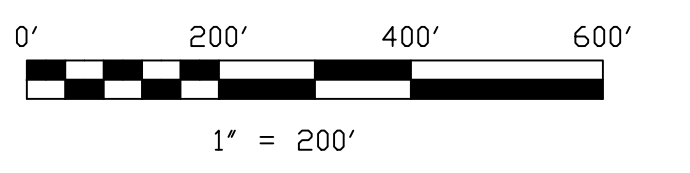

LET IT BE KNOWN, THIS MAP HAS BEEN PREPARED AS A REFERENCE GUIDE TO PROPERTY OWNERSHIP. WE BELIEVE THIS INFORMATION TO BE CORRECT AND CURRENT, HOWEVER IT IS NOT INTENDED FOR ANY LEGAL USE, WHETHER IT BE IN SALES, TRANSFERS, TRADES, LEASES OF ANY TYPE, ETC., AND DO NOT ACCEPT RESPONSIBILITY FOR ERRORS OF ANY NATURE OR OMISSIONS CONTAINED HEREIN.

S.F.T. new survey required for next transfer

Last Revision: 9/25/2008

**T-9, R-5, Sec. 14**  
**3rd Qtr., Lots 9, 10, 23, 24**  
**Berlin Twp.**  
**Holmes County, Ohio**

# B-23