

- 0100539000 ① Darrel W. and Susan Miller  
DR-39-286 9/22/1999  
DR-39-290 9/22/1999  
1.000 ac p.4-166
- 0100019000 ② Carol L. Beachy  
268-318 4/25/1995  
DR-184-932 10/24/2005  
0.775 ac p.8-856
- 0100687000 ③ Jonas A. and Edna Troyer  
202-469 6/29/1978  
1.000 ac p.8-234
- 0100688000 ④ Jonas A. and Edna L. Troyer  
185-403 10/26/1973  
1.000 ac p.7-145
- 0100185000 ⑤ Samuel E. Hershberger, trustee  
DR-182-594 2/5/2002  
1.628 ac total p.8-161  
(1.368 ac Lot 27 + 0.260 ac Lot 28)
- 0000000000 ⑥ not used
- 0100850001 ⑦ Isaac A. and Ellen Yoder  
DR-177-369 2/1/2005  
0.281 ac p.19-294
- 0100848005 ⑧ Jonathan R. Yoder  
DR-177-366 2/1/2005  
0.391 ac p.19-294
- 0101343000 ⑨ Susie Yoder  
223-436 5/4/1984  
241-459 12/5/1988  
1.1243 ac p.10-247
- 0101380000 ⑩ Paul Daniel Frey  
DR-25-513 2/3/1999  
0.3585 ac p.10-310
- 0100825002 ⑪ Jonas J. and Cristina R. Yoder  
DR-177-336 2/1/2005  
0.283 ac p.19-294  
(0.235 ac Lot 36 + 0.046 ac Lot 37)
- 0100707001 ⑫ Etale and Roy A. Yoder  
242-514 2/1/1989  
1.0153 ac p.12-142
- 0000000000 ⑬ Philip Bern ?  
56-466 4/1/1992  
0.31 ac
- 0000000000 ⑭ not used
- 0000000000 ⑮ not used
- 0100187000 ⑯ Samuel E. Hershberger, trustee  
Mary K. Hershberger, trustee  
DR-182-594 2/2/2002  
1.192 ac p.8-65
- 0100852000 ⑰ Etale and Roy A. Yoder  
DR-182-594 2/2/2002  
0.16 ac total p.5-128
- 0000000000 ⑱ not used
- 0100825000 ⑲ Leroy I. and Cyntha Yoder  
DR-177-373 2/1/2005  
1.169 ac p.19-294  
(0.809 ac Lot 36 + 0.360 ac Lot 37)
- 0100827001 ⑳ Leroy I. and Cyntha Yoder  
DR-182-423 7/24/2002  
0.038 ac p.12-481
- 0101446000 ㉑ ① OWNER  
possibly occupied by David J. and Etale I. Miller  
DR-118-423 7/24/2002  
0.038 ac p.12-481
- 0100791001 ㉒ Jerry A. and Lisa R. Yoder  
273-514 5/17/1996  
278-255 5/15/1997  
1.249 ac p.16-105  
(0.278 ac Lot 22 + 0.971 ac Lot 27)
- 0100686001 ㉓ James R. and Katie R. Troyer  
278-733 6/26/1977  
281-706 12/5/1987  
DR-173-3264 7/21/2004  
DR-173-2919 1/24/2005  
1.543 ac p.16-461
- 0100686000 ㉔ Jonas A. and Edna L. Troyer  
DR-185-403 10/26/1973  
1.08 ac p.7-145
- 0100684007 ㉕ Roy A. and Susan Troyer  
DR-182-423 7/24/2002  
0.424 ac p.16-905
- 0100684006 ㉖ Roy A. and Susan Troyer  
DR-182-423 7/24/2002  
0.857 ac p.16-905
- 0000000000 ㉗ not used
- 0000000000 ㉘ not used
- 0100824001 ㉙ David J. and Etale I. Miller  
DR-120-389 10/8/2002  
0.059 ac p.18-355
- 0100849003 ㉚ David J. and Etale I. Miller  
DR-182-372 5/9/2002  
0.342 ac p.18-355
- 0100848004 ㉛ John A. and Alna Troyer  
DR-124-875 10/8/2002  
0.26 ac p.18-406
- 0000000000 ㉜ not used
- 0100707002 ㉝ Jonas A. and Clara Troyer  
DR-182-109 7/28/2005  
0.998 ac p.19-461
- 0000000000 ㉞ not used
- 0000000000 ㉟ not used
- 0100793001 ㊱ Samuel E. Hershberger, trustee  
Mary Hershberger, trustee  
DR-182-1912 9/27/2005  
0.455 ac p.19-509  
(0.082 ac Lot 27 + 0.373 ac Lot 28)
- 0100309003 ㊲ Marvin E. and Miriam Miller  
DR-195-201 3/20/2007  
0.213 ac p.19-971

Sand Knob Subdivision  
Plat 18-111 Platted 10/31/2001  
  
 Stony Hill Subdivision  
Plat 19-585 Platted 4/26/2006

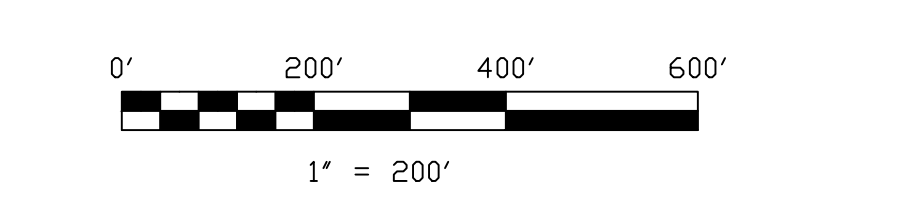

LET IT BE KNOWN THIS MAP HAS BEEN PREPARED AS A REFERENCE  
 GUIDE TO PROPERTY OWNERSHIP. WE BELIEVE THIS INFORMATION TO  
 BE CORRECT AND CURRENT, HOWEVER IT IS NOT INTENDED FOR ANY  
 LEGAL USE, WHETHER IT BE IN SALES, TRANSFERS, TRADES, LEASES  
 OR ANY TYPE, ETC., AND DO NOT ACCEPT RESPONSIBILITY FOR  
 ERRORS OF ANY NATURE OR OMISSIONS CONTAINED HEREIN.

S.F.T. new survey  
 required for next  
 transfer

Last Revision: 4/3/2008

**T-9, R-5, 3rd Qtr.**  
**Lots 27, 28, 29, 36, 37**  
**Berlin Twp.**  
**Holmes County, Ohio**

**B-17**