

Joseph M. Miller
R.D. 1 Dundee O.

Emanuel D. Miller
R.D. 5 Millersburg O.

Jacob M. Shetler
R.D. 1 Dundee, O.

Jacob A. Schlabach
R.D. 1 Dundee, O.

Farmers & Merchants Bank, Mortgagee, Millersburg O.
(Now being liquidated by Ira J. Fulton, State
Superintendent of Banks.)

Enos M. Miller
R.D. 1 Dundee O.

Stephan S. Miller
Star Route Millersburg, O.

STA. 141+96 END OF SEC. A
BEGINNING OF SEC. B

Survey Curve Data
 $\Delta 19^{\circ} 39'$
D 8'
T 124.0'
L 245.6'
R 716.8'
Ex. 10.66'

Curve Data for Widening
 $\Delta 19^{\circ} 39'$
D 4'-08"
T 240.38'
L 475.40'
R 1386.49'
Ex. 20.66'

$\Delta 5^{\circ} 26'$
D 3'
T 90.6'
L 181.1'
R 1910.0'
Ex. 2.13'

$\Delta 9^{\circ} 30'$
D 1'-30"
T 317.4'
L 633.3'
R 3819.6'
Ex. 13.2'

$\Delta 0^{\circ} 53'$
D 0'-30"
T 88.4'
L 176.7'
R 11460.0'

$\Delta 22^{\circ} 52'$
D 6'
T 193.4'
L 381.7'
R 955.0'
Std Curve Widening

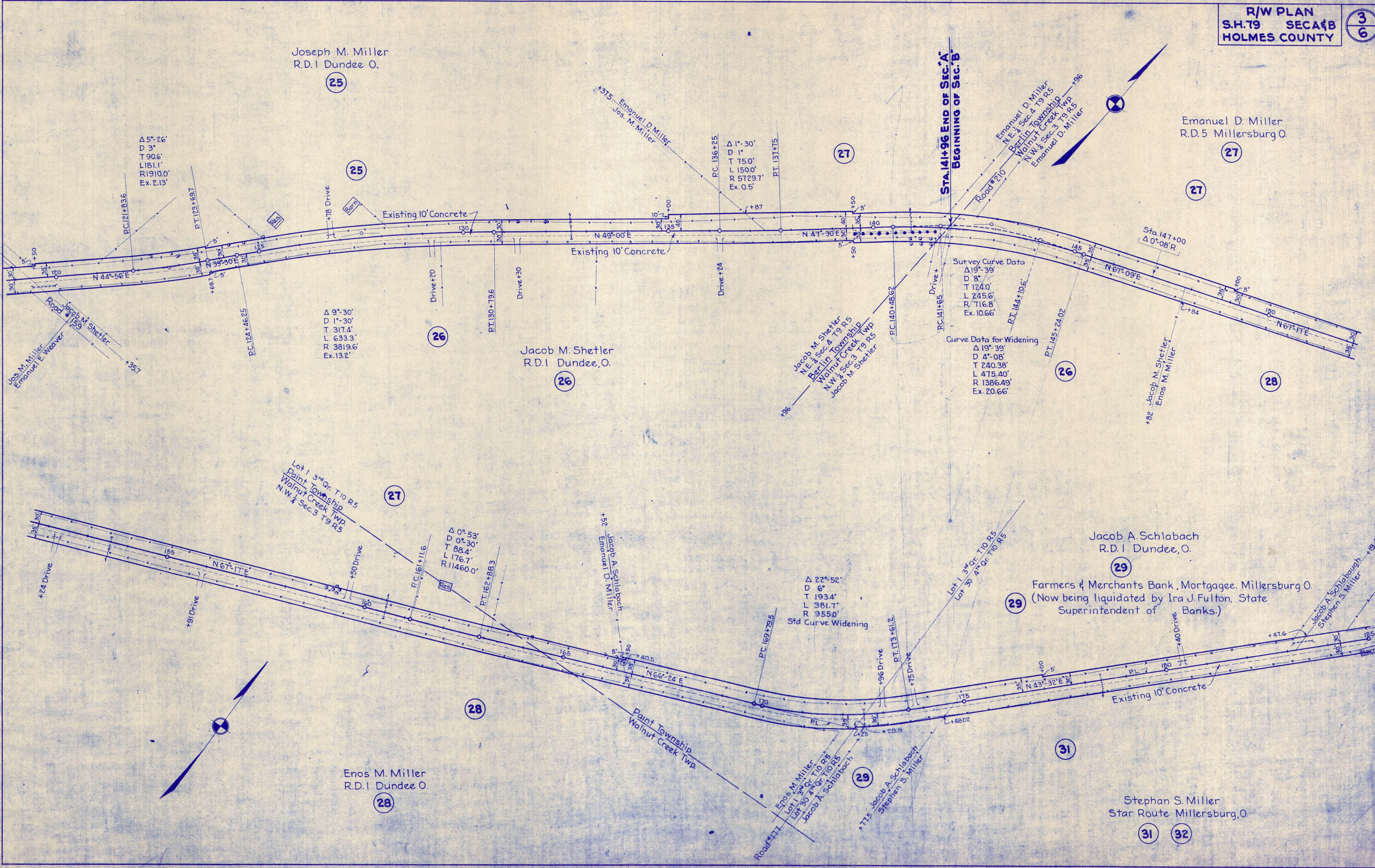
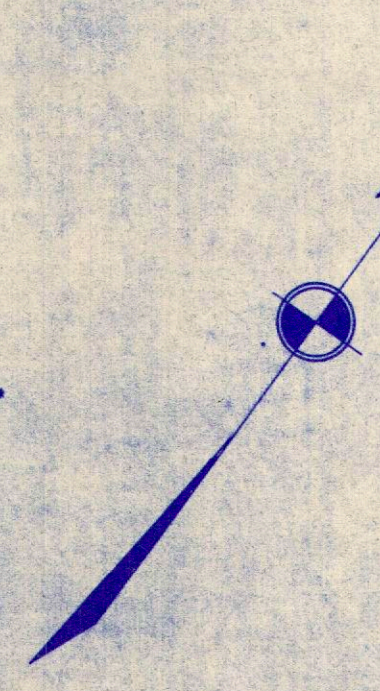

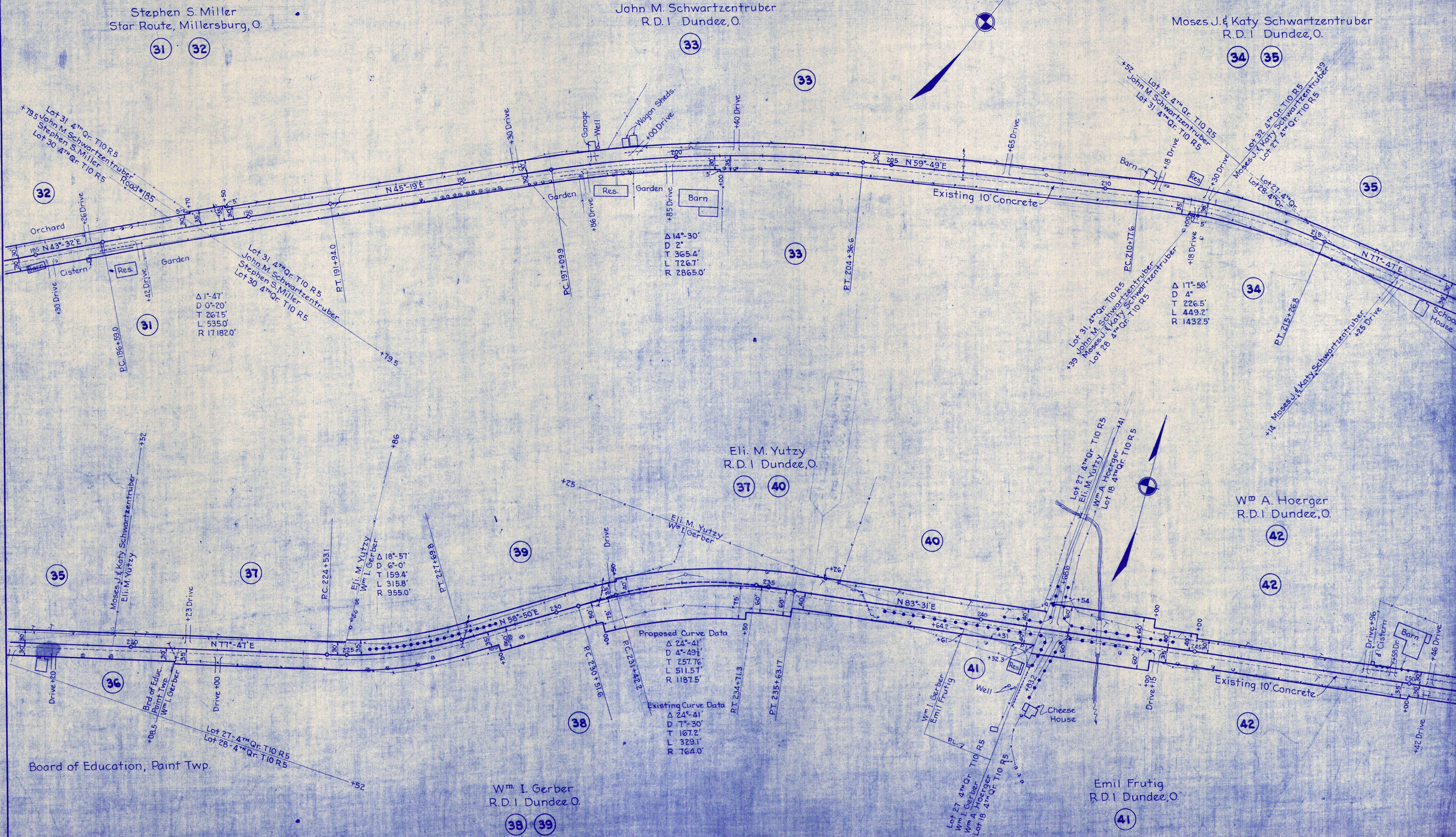

Wm A. Hoerger
R.D. I, Dundee, O.

Jos. J. Gingerich
R.D. I Dundee, O.

Elmer Schmidt, Mortgagee
Winesburg, O.

Δ 17°-23'
D 2'-12"
T 398.1'
L 790.2'
R 2604.5'

42

43

42

43

42

43

Margaret Schallioli
R.D. I Dundee, O.

John A. Pfeister
Winesburg, O.

Moses E. Bontrager
Wilmot O.

45

47

48

Δ 6°-52'
D 0°-48"
T 429.6'
L 858.3'
R 7162.0'

43

45

47

48

Lot 12, 4th Qr. T10 R5
Lot 13, 4th Qr. T10 R5

Existing 10' Concrete

3 Gas Pumps

N 75°-40' E

John A. Pfeister
Moses E. Bontrager

Chicken House

Orchard

43

44

46

Karl Kandle
R.D. I Dundee, O.

Dan'l Hostetler
Winesburg, Ohio

44

46

Δ 18°-21'
D 4"
T 231.4'
L 459.8'
R 1432.5'

Lot 12, 4th Qr. T10 R5
Lot 13, 4th Qr. T10 R5

Lot 12, 4th Qr. T10 R5
Lot 13, 4th Qr. T10 R5

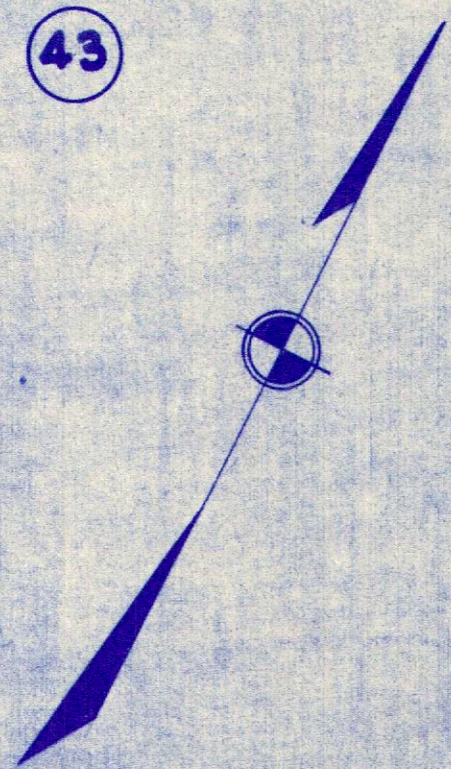
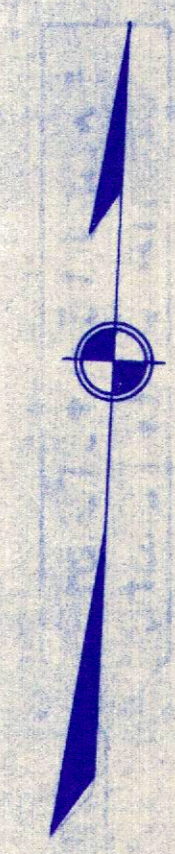
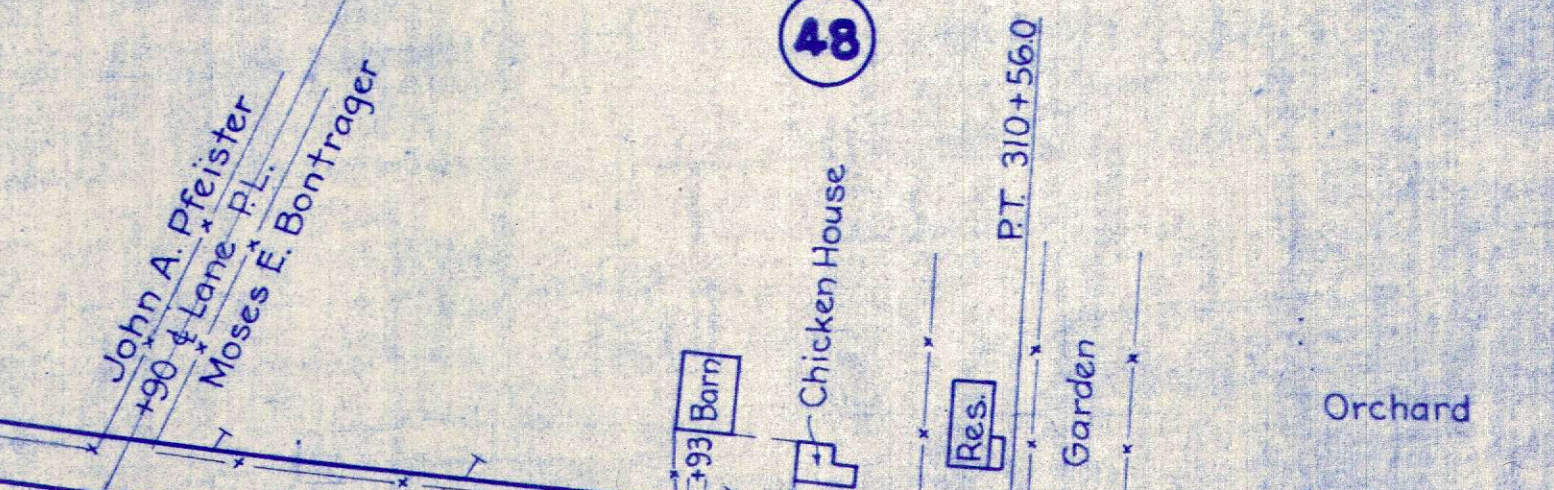
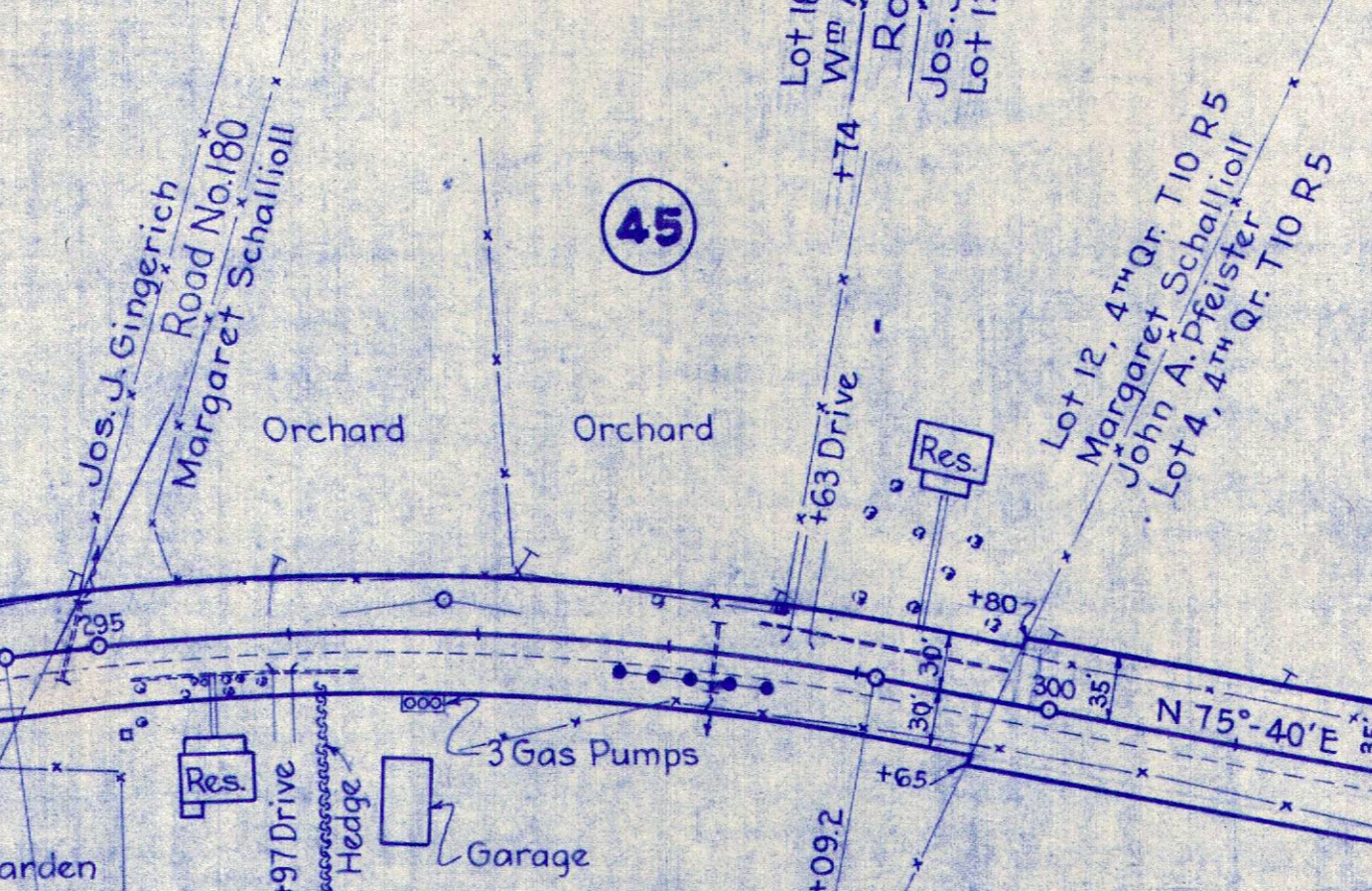
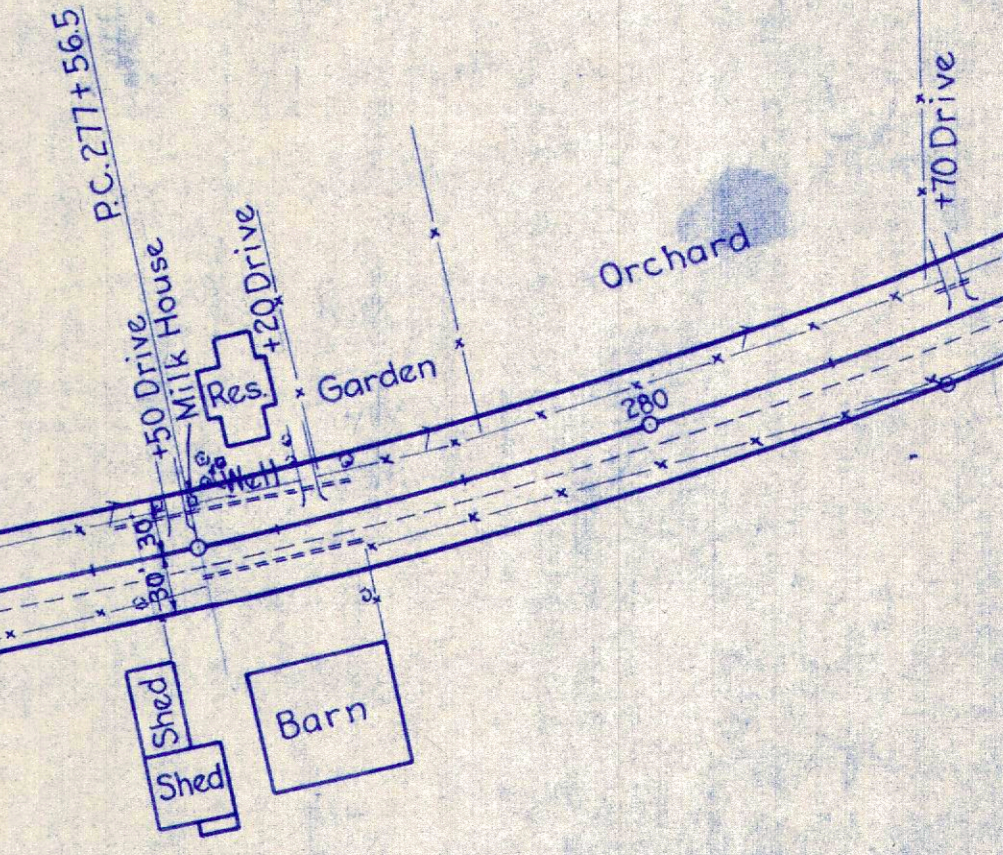
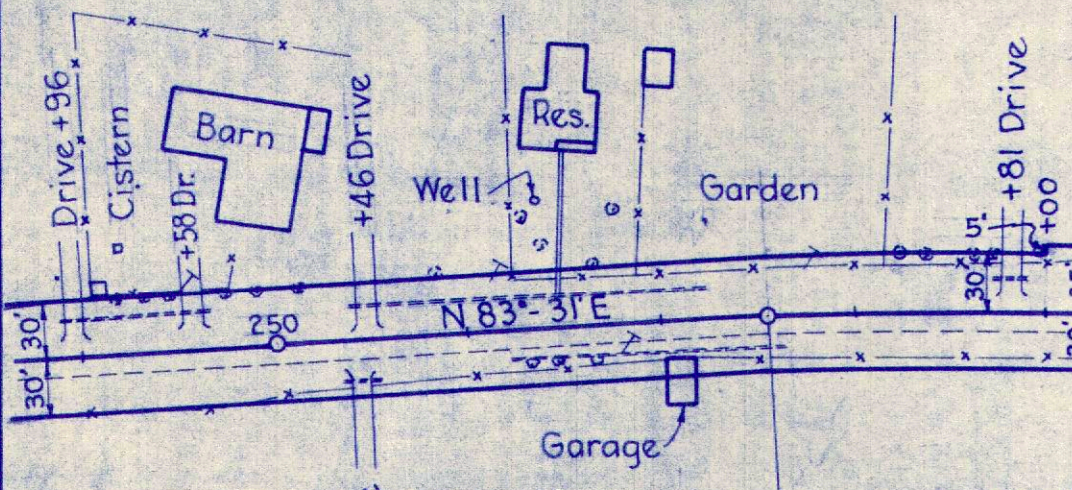

P.C. 313+439

263

