

REF-TDDD  
 5° 46'  
 0° 48' 2"  
 360.75  
 720.84  
 9.13  
 R 7161.98

3  
 0.3144

REF-TDDD  
 7° 36'  
 2° 00'  
 190.3  
 380.0  
 6.30  
 R 2864.79

4  
 0.042 A

5  
 0.19 A

Waldo E. McDowell  
 Clyde S. McDowell  
 Edith B. Irwin  
 Mabel B. Ganyard  
 Percy H. McDowell  
 Rex McDowell  
 Wayne McDowell

Akron, O.  
 Philadelphia, Pa.  
 Cleveland Heights, Cleveland, O.  
 Ashland, O.  
 Ashland, O.  
 (Minor) Lucy McDowell, Guardian, Ashland, O.  
 Honolulu, Hawaiian Islands, U.S. Navy

PLAT OF  
**PROPERTY TO BE APPROPRIATED**  
 OWNED BY  
**WALDO E. McDOWELL et al**  
 ON

S.H. 23 SEC. H-1  
 HARDY TOWNSHIP HOLMES CO.  
 Sec. 22, Range 7, Township 9

LAND TO BE APPROPRIATED → Parcel No. 3-4-5 scale 50' = 1 inch

PLAT OF  
**PROPERTY TO BE APPROPRIATED**  
 OWNED BY  
**WALDO E. McDOWELL et al**  
 ON  
 S. H. 23  
 HARDY TOWNSHIP  
 HOLMES CO.  
 Sec. 22, Range 7, Township 9  
 LAND TO BE APPROPRIATED → Parcel No. 3-4-5 Scale 50' = 1 inch

Waldo E. McDowell  
 Clyde S. McDowell  
 Edith B. Irwin  
 Mabel B. Ganyard  
 Percy H. McDowell  
 Rex McDowell  
 Wayne McDowell  
 Akron, O.  
 Philadelphia, Pa.  
 Cleveland Heights, Cleveland, O.  
 Ashland, O.  
 Ashland, O.  
 (Minor) Lucy McDowell, Ashland, O.  
 Honolulu, Hawaiian Islands, U.S. Navy

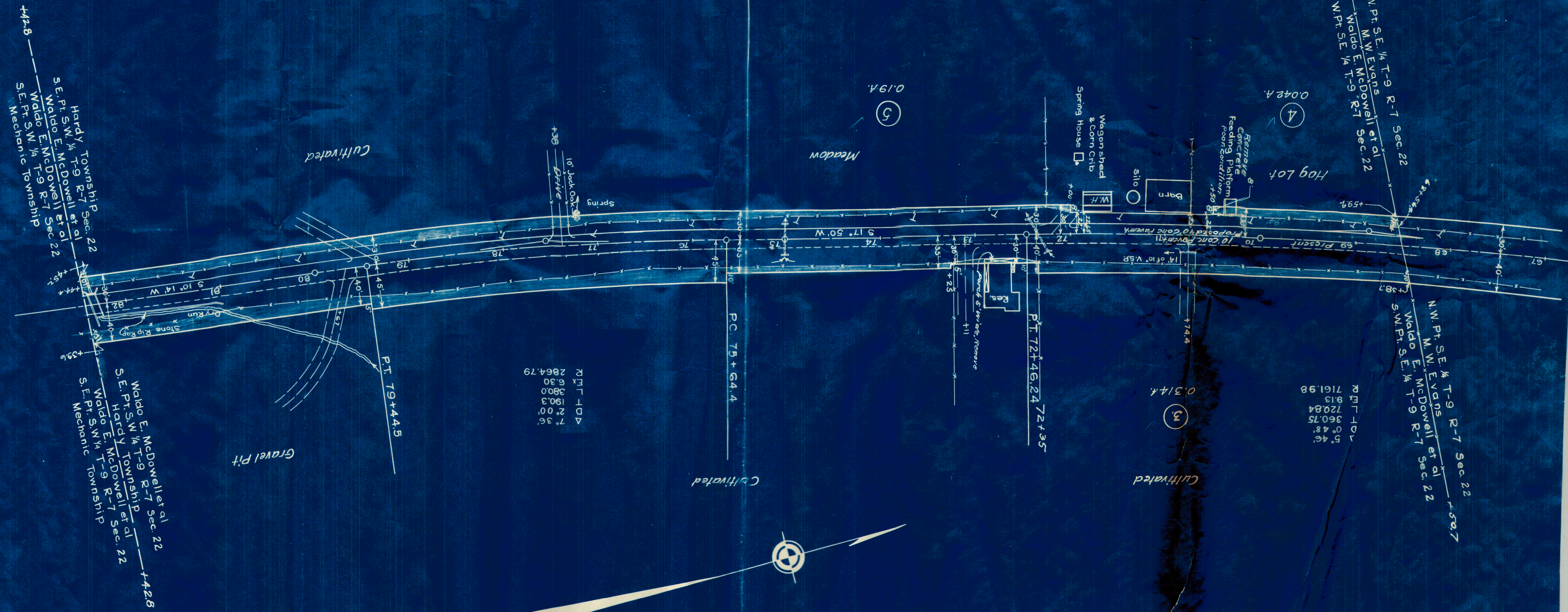

POINT 10	7° 36'
	2° 00'
	190.3
	390.0
	6.30
	2864.79

POINT 10	9° 06'
	0° 48'
	360.75
	120.84
	9.13
	7161.98