

FINAL SURVEY PLOTTED TEMPLATE NOTE BOOK NO. AREAS CHECKED

ORIGINAL SURVEY PLOTTED TEMPLATE NOTE BOOK NO. AREAS CHECKED

FED. ROAD DIST. NO.	STATE	FED. AID PROJ. NO.	FISCAL YEAR
10	OHIO	60	1923

4
17

I.C.H. No 79 SEC. C-2
HOLMES COUNTY

LEFT		RIGHT	
EDGE	STATION GRADE	SHOULDER	EDGE
1027.60	92+68.3	1027.77	1027.77
1028.79	+93.3	1028.25	1028.25
1028.69	93+78.3	1028.64	1028.64
1029.04	+4.3	1028.88	1028.88
1029.24	+68.0	1029.00	1029.00
1028.15	94+00	1029.39	1029.39
1028.65	+5.0	1029.34	1029.34
1027.60	95+00	1029.12	1029.12
1026.38	+5.0	1029.90	1029.90
1026.16	96+00	1029.90	1029.90
1023.95	97+50	1029.72	1029.72
1022.20	97+50	1029.02	1029.02
1023.54	98+00	1029.28	1029.28
1024.00	98+00	1029.18	1029.18
1026.97	+5.0	1029.71	1029.71
1029.95	99+00	1029.69	1029.69
1030.67	+7.6	1030.41	1030.41
1032.77	+36.6	1031.96	1031.96
1033.55	+61.6	1033.51	1033.51
1034.77	+86.6	1034.84	1034.84
1036.09	+71.6	1036.26	1036.26

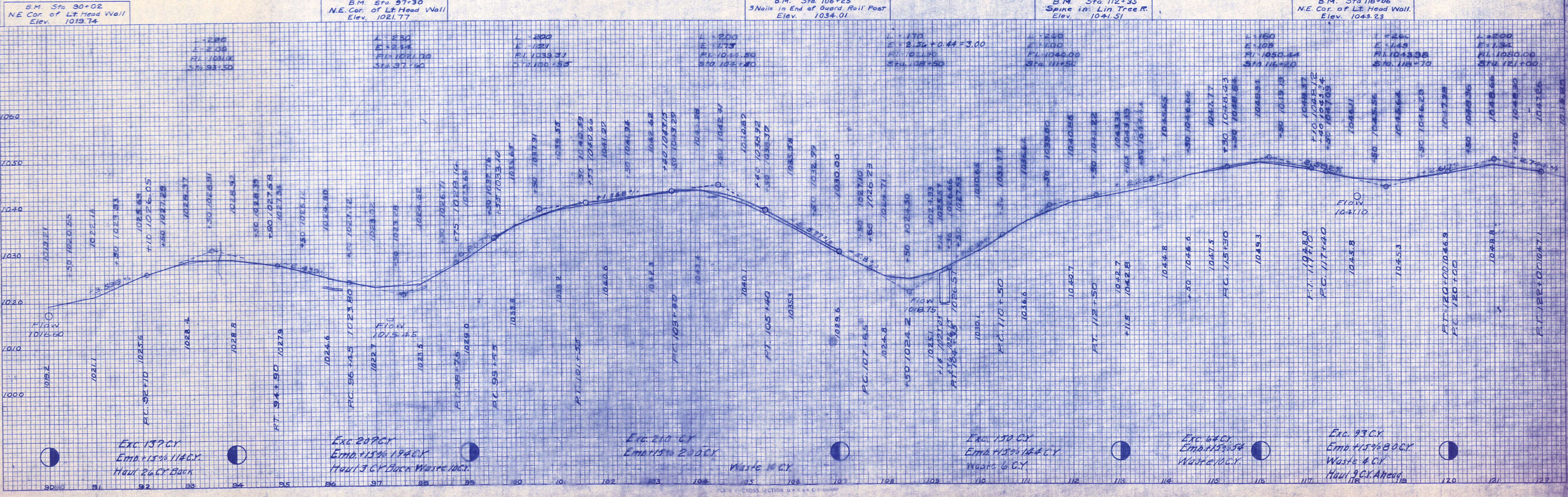
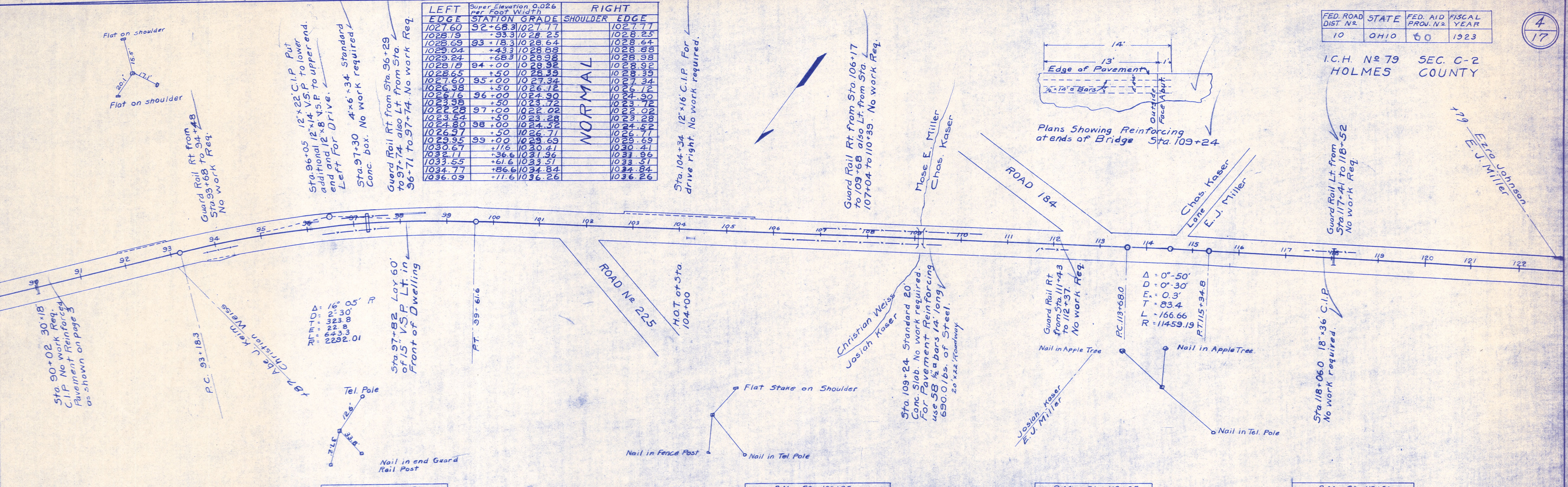
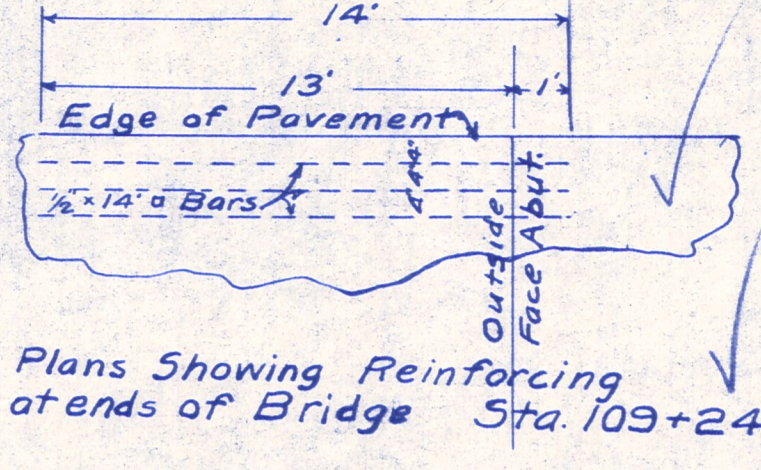

FINAL SURVEY BY DATE
 SURVEYED, PLOTTED, NOTE BOOK, AREAS CHECKED, NO.

ORIGINAL SURVEY BY DATE
 SURVEYED, PLOTTED, NOTE BOOK, AREAS CHECKED, NO.

FED. ROAD DIST. NO. 10 STATE OHIO FED. AID PROJ. NO. 60 FISCAL YEAR 1923
 I.C.H. N. 79 HOLMES COUNTY SEC. C-2

5
17

LEFT EDGE	STATION	SUPER ELEVATION	GRADE	RIGHT SHOULDER	RIGHT EDGE
1079.53	139+08.0	1079.70			1079.70
1080.83	+33.0	1080.83			1080.83
1082.14	.580	1081.96			1081.96
1083.44	.830	1083.09			1083.09
1084.35	140+00	1083.88			1083.88
1084.75	.080	1084.22			1084.22
1086.68	.50	1086.15			1086.15
1088.95	141+00	1088.42			1088.42
1089.07	.026	1088.54			1088.54
1090.02	.276	1089.67			1089.67
1090.98	.526	1090.80			1090.80
1091.94	.776	1091.94			1091.94
1092.81	142+00	1092.96			1092.96
1093.85	.026	1093.02			1093.02

LEFT EDGE	STATION	SUPER ELEVATION	GRADE	RIGHT EDGE
1098.95	144+92.0	1099.12		1099.12
1099.01	145+00	1099.18		1099.22
1099.26	.779	1099.43		1099.49
1099.79	.423	1099.96		1100.08
1099.97	.50	1100.14		1100.28
1100.51	.679	1100.68		1100.86
1101.43	.929	1101.60		1101.85
1101.72	146+00	1101.89		1102.14
1104.24	.50	1104.41		1104.66
1106.56	.864	1106.73		1106.98
1107.53	147+00	1107.70		1107.91
1108.33	.114	1108.50		1108.68
1110.10	.364	1110.27		1110.39
1112.86	.614	1112.03		1112.09
1113.63	.864	1113.80		1113.80

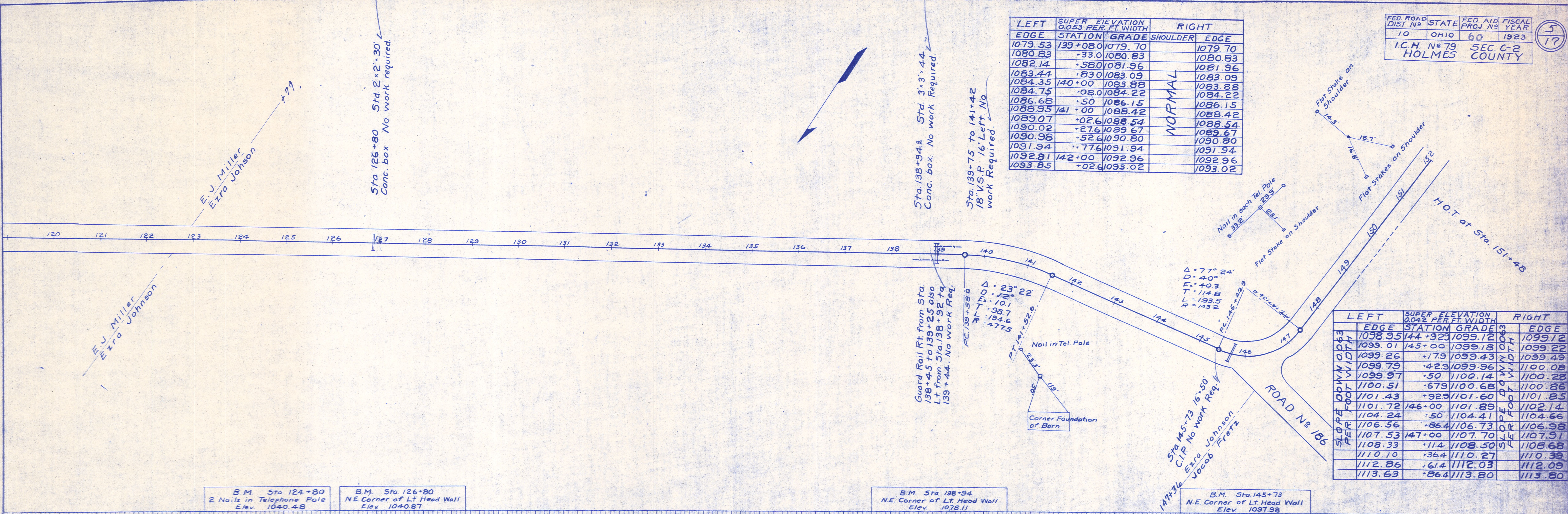

B.M. Sta. 124+80
 2 Nails in Telephone Pole
 Elev. 1040.48

B.M. Sta. 126+80
 N.E. Corner of Lt. Head Wall
 Elev. 1040.87

B.M. Sta. 138+94
 N.E. Corner of Lt. Head Wall
 Elev. 1078.11

B.M. Sta. 145+73
 N.E. Corner of Lt. Head Wall
 Elev. 1097.98

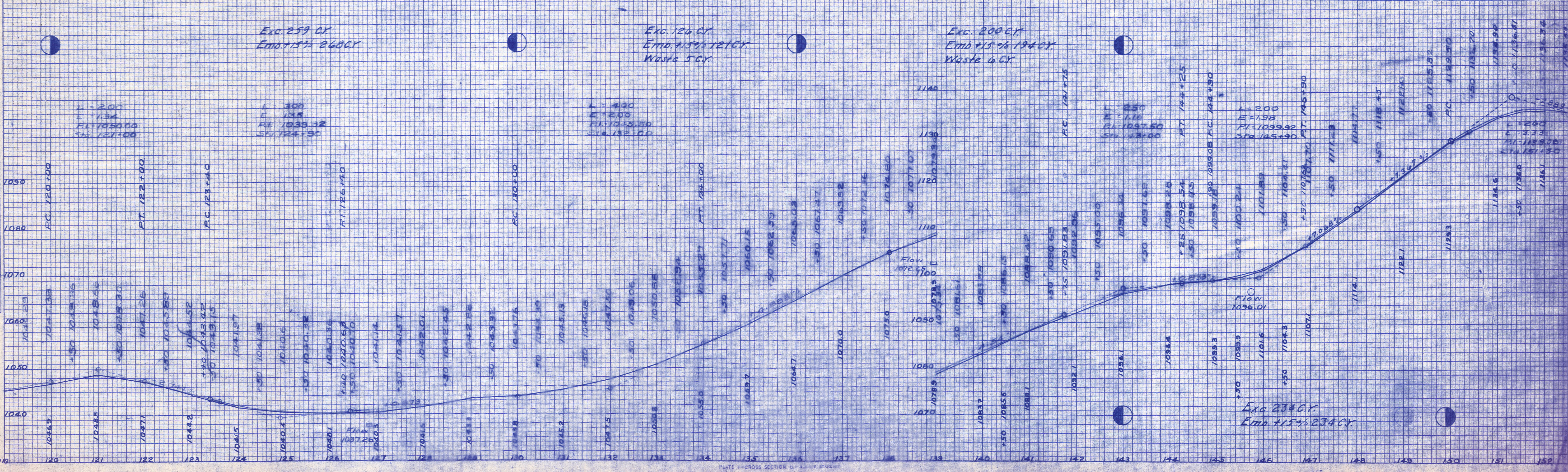

FINAL SURVEY BY DATE
 SURVEYED BY
 PLOTTED BY
 TEMPLATE NO.
 NOTE BOOK NO.
 AREAS CHECKED

ORIGINAL SURVEY BY DATE
 SURVEYED BY
 PLOTTED BY
 TEMPLATE NO.
 NOTE BOOK NO.
 AREAS CHECKED

LEFT EDGE	STATION	SUPER ELEVATION 0.042 PER FT WIDTH	GRADE	RIGHT EDGE	SHOULDER
1136.87	158+21.3	1137.04		1137.04	
1138.32	+46.3	1138.34		1138.34	
1139.79	-71.3	1139.66		1139.66	
1141.28	+36.3	1141.00		1141.00	
1141.54	159+00	1141.24		1141.24	
1142.67	+21.3	1142.25		1142.25	
1144.46	-50	1144.04		1144.04	
1147.34	160+00	1146.92		1146.92	
1149.32	+50	1149.90		1149.90	
1153.39	161+00	1152.97		1152.97	
1156.56	+50	1156.14		1156.14	
1158.91	+90.5	1158.49		1158.49	
1159.82	162+00	1159.40		1159.40	
1160.65	+50	1160.38		1160.38	
1163.19	+40.6	1162.07		1162.07	
1163.76	+65.5	1163.79		1163.79	
1165.36	+90.5	1165.53		1165.53	

FED. ROAD DIST. N° 10 STATE OHIO FED. AID PROJ. N° 60 FISCAL YEAR 1923

I.C.H. N° 79 SEC. C-2 HOLMES COUNTY

6/19

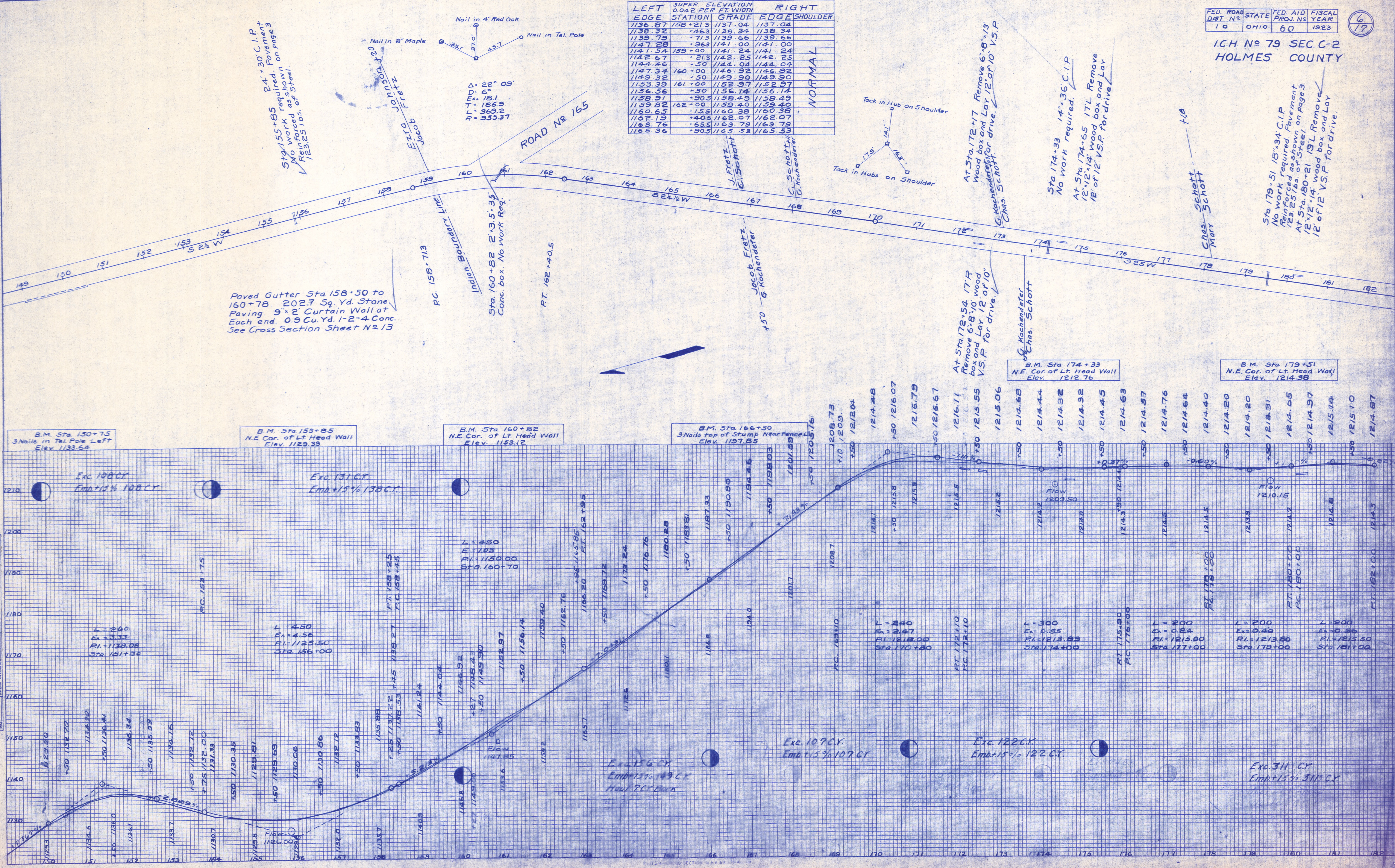

Sta. 155+85 24" x 30" C.I.P.
 No work required. Pavement reinforced as shown on page 3
 12,325 lbs. of Steel

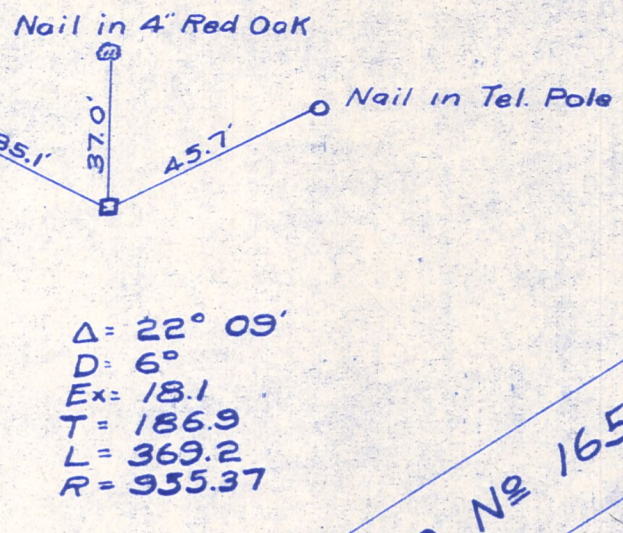

NORMAL

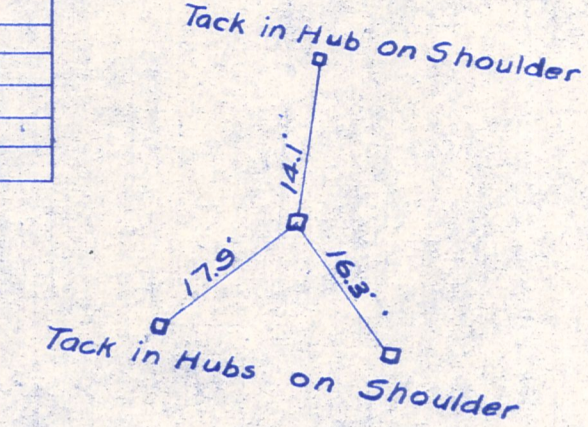

At Sta. 172+17 Remove 6" x 8" x 13 wood box and Lay 12 of 10" V.S.P. for drive.
 Chas. Schott

Sta. 174+33 No work required.
 14" x 36" C.I.P.

At Sta. 174+65 17L Remove 12" x 12" x 14" wood box and Lay 12 of 12" V.S.P. for drive.

Chas. Schott
 Mary Schott

Sta. 179-51 18" x 34" C.I.P.
 No work required. Pavement reinforced as shown on page 3
 At Sta. 180+21 19L Remove 12" x 12" x 14" wood box and Lay 12 of 12" V.S.P. for drive.

Paved Gutter Sta 158+50 to 160+78. 202.7 Sq. Yd. Stone Paving. 9" x 2" Curtain Wall at Each end. 0.9 Cu. Yd. 1-2-4 Conc. See Cross Section Sheet N° 13

PC 158+71.3

Sta. 160+82 2' x 3.5' x 3.5' Conc. box. No work Req.

RT 162+40.5

+50 Jacob Fretz
 G. Kochenderfer

At Sta 172+54 17'R Remove 6" x 8" x 10 wood box and Lay 12 of 10" V.S.P. for drive.
 G. Kochenderfer
 Chas. Schott

B.M. Sta. 174+33 N.E. Cor. of Lt. Head Wall Elev. 1212.76

B.M. Sta. 179+51 N.E. Cor. of Lt. Head Wall Elev. 1214.38

B.M. Sta. 150+75 3 Nails in Tel. Pole Left Elev. 1133.64

B.M. Sta. 155+85 N.E. Cor. of Lt. Head Wall Elev. 1129.39

B.M. Sta. 160+82 N.E. Cor. of Lt. Head Wall Elev. 1153.12

B.M. Sta. 166+50 3 Nails top of Stump Near Fence L. Elev. 1197.85

Exc. 108 CY Emb. 15% 108 CY

Exc. 131 CY Emb. 15% 131 CY

Exc. 109 CY Emb. 15% 109 CY

Exc. 122 CY Emb. 15% 122 CY

Exc. 156 CY Emb. 15% 156 CY
 Haul PC Back

Exc. 311 CY Emb. 15% 311 CY

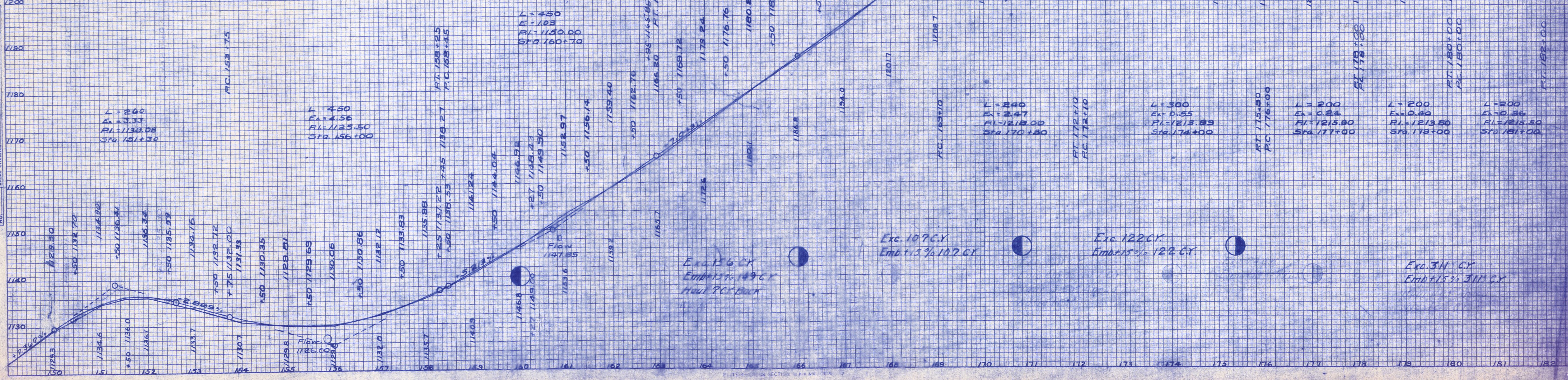

L = 240
 E = 3.33
 PI = 1130.08
 Sta. 151+30

L = 450
 E = 4.56
 PI = 1125.50
 Sta. 156+00

PC 158+71.3

RT 159+25
 PC 163+35

L = 450
 E = 108
 PI = 1150.00
 Sta. 160+70

L = 240
 E = 2.47
 PI = 1218.00
 Sta. 170+30

L = 300
 E = 0.85
 PI = 1213.89
 Sta. 174+00

L = 200
 E = 0.84
 PI = 1215.80
 Sta. 177+00

L = 200
 E = 0.80
 PI = 1213.80
 Sta. 179+00

L = 200
 E = 0.86
 PI = 1215.50
 Sta. 181+00

FINAL SURVEY
 SURVEYED, PLOTTED, NOTE BOOK, TEMPLATE, AREAS CHECKED.

ORIGINAL SURVEY
 SURVEYED, PLOTTED, NOTE BOOK, TEMPLATE, AREAS CHECKED.

FED. ROAD DIST. NO.	STATE	FED. AID PROJ. NO.	FISCAL YEAR
10	OHIO	60	1923

17

I.C.H. No 79 SEC. C-2
 HOLMES COUNTY
 Sta. 211+95.5 12" x 56" C.I.P.
 No work required.

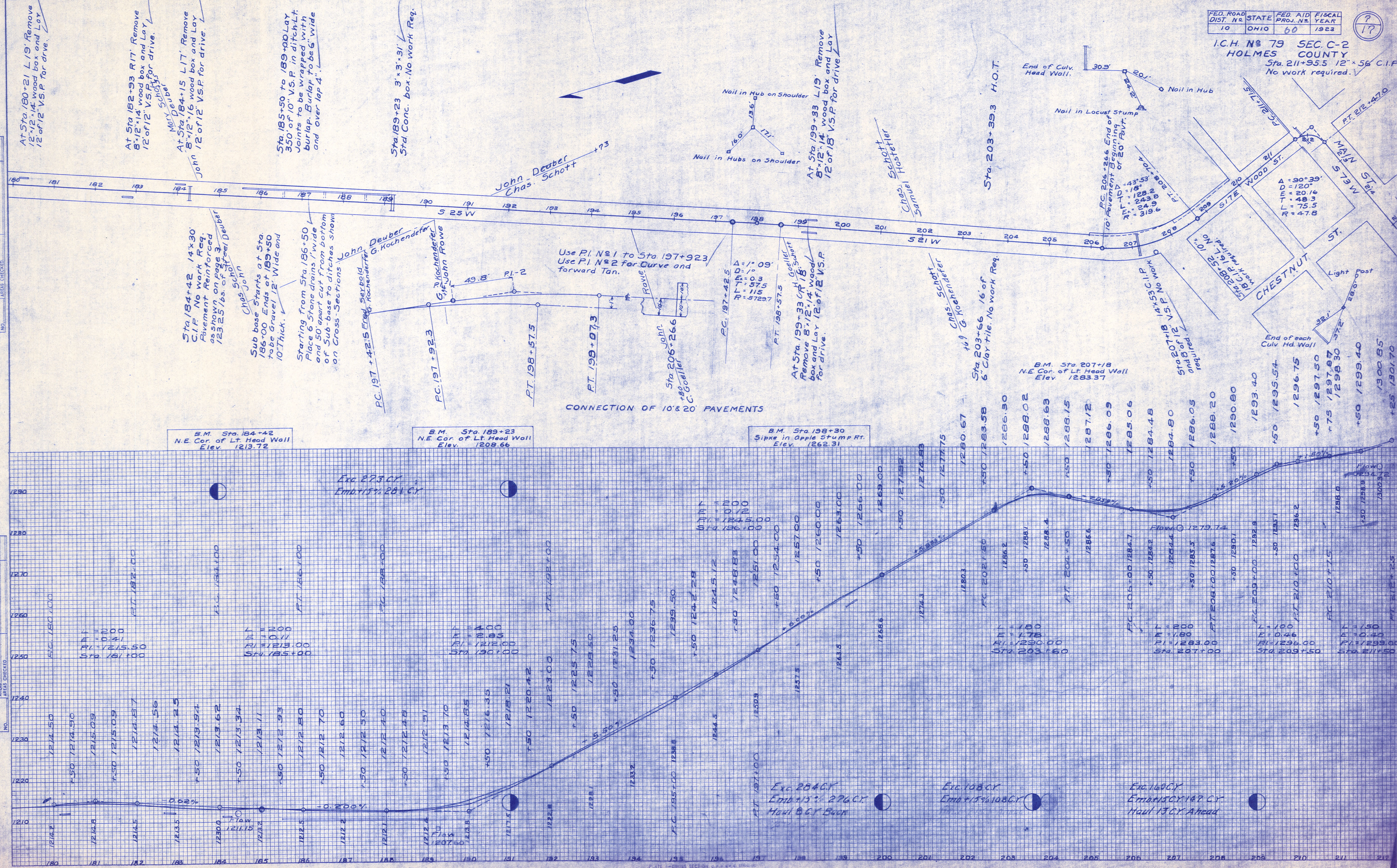

At Sta. 180+21 L19 Remove 12" x 12" wood box and Lay 12 of 12" V.S.P. for drive.

At Sta. 182+93 R17 Remove 8" x 12" x 14" wood box and Lay 12 of 12" V.S.P. for drive.

At Sta. 184+15 L17 Remove 8" x 12" x 16" wood box and Lay 12 of 12" V.S.P. for drive.

Sta. 185+50 to 189+00 Lay 350' of 10" V.S.P. in ditch Lt. joints to be wrapped with burlap. Burlap to be 6" wide and over lap 4".

Sta. 189+23 3' x 3' x 31' Std Conc. box. No work Req.

At Sta. 199+33 L19 Remove 8" x 12" x 14" wood box and Lay 12 of 12" V.S.P. for drive.

Sta. 203+39.3 H.O.T.

Sta. 184+42 14x30 C.I.P. No work Req. Pavement Reinforced as shown on page 3 123 25 lbs. of steel Deuber

Sub base Starts at Sta. 186+00 Ends at 189+50 to be Gravel 12' Wide and 10" Thick.

Starting from Sta. 186+50 Place 6" Stone drains 1' wide and 50' apart cut from bottom of Sub-base to ditches shown on Cross-Sections.

John Deuber G. Kochenderfer

G. Kochenderfer John Rows

Use P.I. No 1 to Sta. 197+92.3 Use P.I. No 2 for Curve and forward Tan.

Sta. 206+266 C. Goeller

At Sta. 199+33 C.I.P. 18' Subst. Remove 8" x 12" x 14" wood box and Lay 12 of 12" V.S.P. for drive.

Chas. Schott Samuel Hostetter

Chas. Schott G. Kochenderfer

Sta. 203+66 16' of 6" Clay tile. No work Req.

B.M. Sta. 207+18 NE Cor. of Lt. Head Wall Elev. 1283.37

Sta. 207+18 12" x 56" C.I.P. and 8' of 12" V.S.P.

End of each Cuv. Hd. Wall

Light Post

End of Cuv. Head Wall.

Flow