

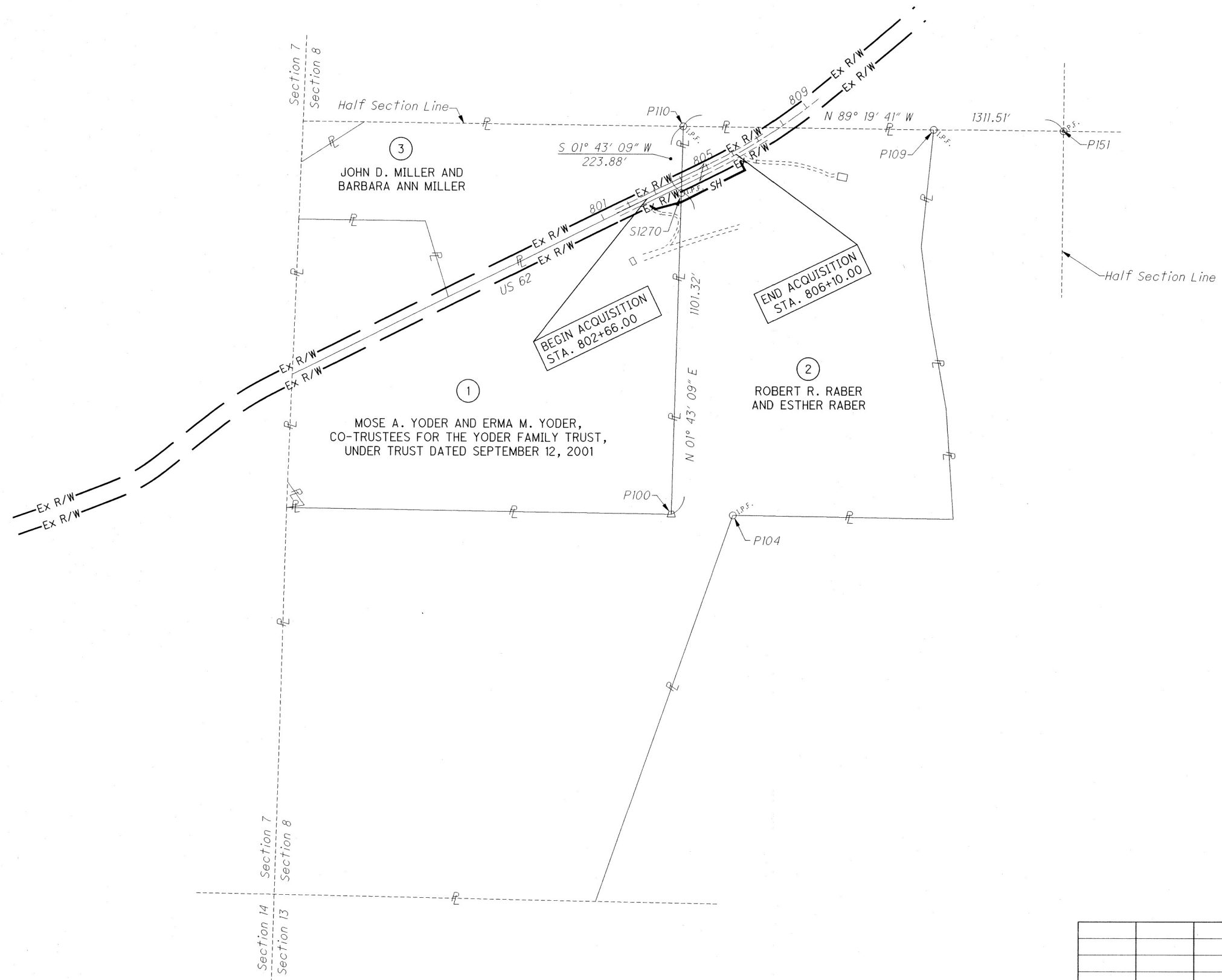

| PROJECT CONTROL MONUMENTS |                           |            |             |              |                                       |
|---------------------------|---------------------------|------------|-------------|--------------|---------------------------------------|
| CONTROL MON. NO.          | U.S. 62 $\frac{1}{2}$ R/W |            | NORTHING    | EASTING      | DESCRIPTION                           |
|                           | STATION                   | OFFSET     |             |              |                                       |
| P100                      | -                         | -          | 303232.1254 | 2123020.6266 | 6" X 7" STONE WITH "X" FOUND          |
| P104                      | -                         | -          | 303228.7317 | 2123233.6826 | 5/8" I. PIN FOUND                     |
| P109                      | -                         | -          | 304546.4300 | 2123925.2210 | I PIN FOUND                           |
| P110                      | 804+86.08                 | 168.55' LT | 304556.7262 | 2123060.3845 | 5/8" I PIN "BAKER NUMBER: 6938" FOUND |
| P151                      | -                         | -          | 304541.3444 | 2124371.8075 | 1/2" I.D. PIPE FOUND                  |
| S1270                     | 803+80.58                 | 33.88' RT  | 304328.5547 | 2123053.5004 | 5/8" I PIN "BAKER NUMBER: 6938" FOUND |

HOLMES COUNTY  
KILLBUCK TOWNSHIP  
SEC. 8, T. 8, R. 7  
UNITED STATES MILITARY DISTRICT



PID NO.  
**108272**

R/W DESIGNER: DMB  
R/W REVIEWER: ERZ

**PROPERTY MAP**

**HOL-62-15.24**

2 / 3

|   |
|---|
| 0 |
| 0 |

| REV. BY | DATE | DESCRIPTION |
|---------|------|-------------|
|         |      |             |
|         |      |             |
|         |      |             |
|         |      |             |

DATE COMPLETED 2/19/19

I:\ProjectData\108272\Design\RW\Sheets\108272\_RM001.dgn Sheet 2/13/2019 3:52:19 PM dbarnhar

| RIGHT OF WAY CURVE DATA |               |          |              |              |                 |
|-------------------------|---------------|----------|--------------|--------------|-----------------|
| CURVE                   | CENTRAL ANGLE | RADIUS   | CURVE LENGTH | CHORD LENGTH | CHORD BEARING   |
| RW1                     | 3° 11' 30"    | 1980.85' | 110.34'      | 110.33'      | N 62° 36' 23" E |

HOLMES COUNTY  
KILLBUCK TOWNSHIP  
SEC. 8, T. 8, R. 7  
UNITED STATES MILITARY DISTRICT

(C1) P.I. Sta. 807+27.06  
 $\Delta = 13^\circ 12' 02''$  (LT)  
 $D_c = 2^\circ 56' 13''$   
 $R = 1,950.85'$   
 $T = 225.73'$   
 $L = 449.47'$   
 $E = 13.02'$   
 $C = 448.47'$   
 $C.B. = N 57^\circ 36' 06'' E$

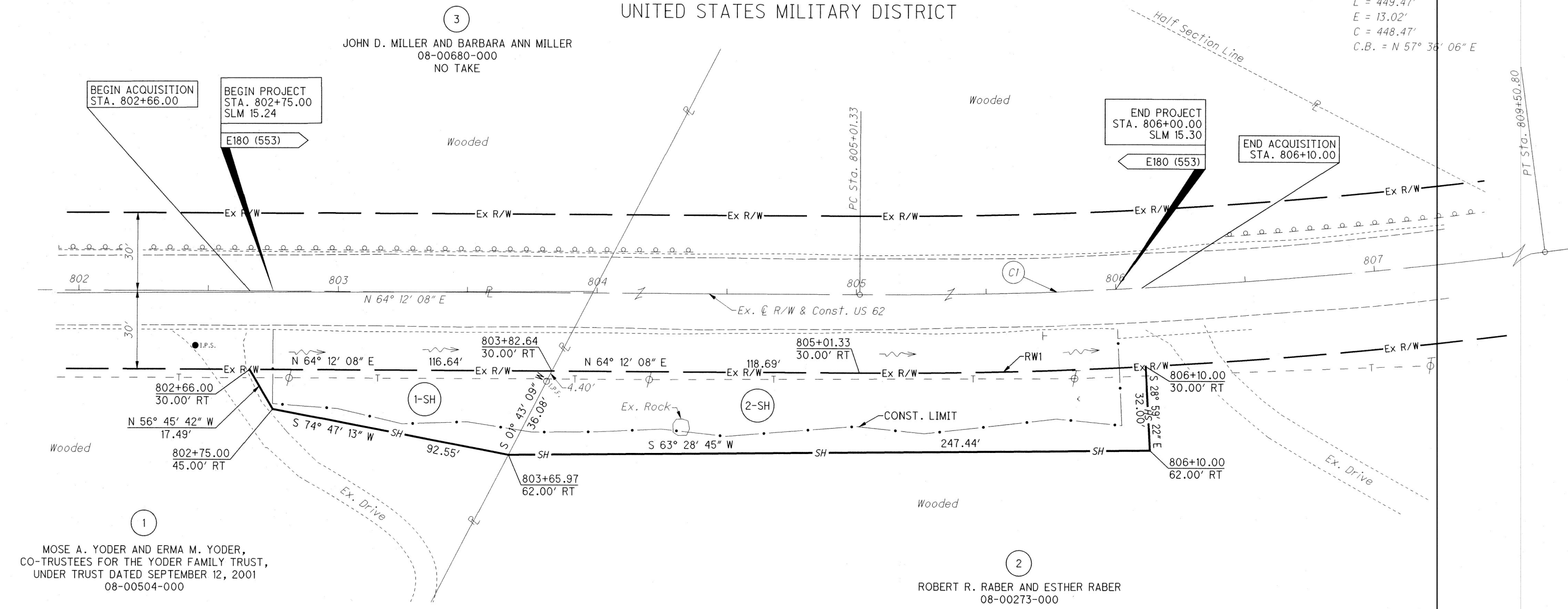

**RIGHT OF WAY PLAN AND SUMMARY OF ADDITIONAL R/W**

**HOL-62-15.24**

PID NO. **108272**

R/W DESIGNER: DMB  
R/W REVIEWER: ERZ

**TOTAL NUMBER OF :** **SUMMARY OF ADDITIONAL RIGHT OF WAY**

2 OWNERSHIPS      0 TOTAL TAKES  
 2 PARCELS          0 OWNERSHIPS W/ STRUCTURES INVOLVED

**ALL AREAS IN ACRES**

RECORD AREA - TOTAL PRO - NET TAKE = NET RESIDUE

NOTE: ALL RIGHT OF WAY ACQUIRED IN THE NAME OF THE STATE OF OHIO DEPARTMENT OF TRANSPORTATION UNLESS OTHERWISE SHOWN.

TYPES OF TITLE LEGEND:  
 SH = STANDARD HIGHWAY EASEMENT      (c) = CALCULATED AREA

| PARCEL NO. | OWNER   | OWNERS RECORD |      | AUDITOR'S PARCEL | RECORD AREA | TOTAL P.R.O. | GROSS TAKE | P.R.O. IN TAKE | NET TAKE | STRUC-TURES | NET RESIDUE |        | TYPE FUND                | REMARKS | AS ACQUIRED |      |
|------------|---|---------------|------|------------------|-------------|--------------|------------|----------------|----------|-------------|-------------|--------|--------------------------|---------|-------------|------|
|            |   | BOOK          | PAGE |                  |             |              |            |                |          |             | LEFT        | RIGHT  |                          |         | BOOK        | PAGE |
| 1-SH       | MOSE A. YODER AND ERMA M. YODER, CO-TRUSTEES FOR THE YODER FAMILY TRUST, UNDER TRUST DATED SEPTEMBER 12, 2001 | OR 216        | 674  | 08-00504-000     | 24.071      | 0.597(c)     | 0.057      | 0.000          | 0.057    | NO          |             | 23.417 |                          |         | OR 268      | 2471 |
| 2-SH       | ROBERT R. RABER AND ESTHER RABER  | OR 237        | 2078 | 08-00273-000     | 66.503      | 0.511(c)     | 0.169      | 0.000          | 0.169    | NO          |             | 65.823 | 80% FEDERAL<br>20% STATE |         | OR 268      | 2476 |
| 3          | JOHN D. MILLER AND BARBARA ANN MILLER   | OR 258        | 1146 | 08-00680-000     | 11.055      | 1.462(c)     |            |                |          |             |             |        |                          | NO TAKE |             |      |

|                        |             |                               |
|------------------------|-------------|-------------------------------|
| D11                    | 8/22/19     | ADDED AS ACQUIRED INFORMATION |
| <b>REV. BY</b>         | <b>DATE</b> | <b>DESCRIPTION</b>            |
|                        |             |                               |
| DATE COMPLETED 2/19/19 |             |                               |

I:\ProjectData\108272\Design\RW\Sheets\108272-RD001.dgn Sheet 8/22/2019 10:38:59 AM dbarrhar