

LOCATION MAP

(HOL-62-5.06) - LATITUDE: N 40° 27' 40" LONGITUDE: W 82° 06' 10"
 (HOL-179-0.07) - LATITUDE: N 40° 36' 10" LONGITUDE: W 82° 07' 30"
 (HOL-514-1.41) - LATITUDE: N 40° 33' 15" LONGITUDE: W 82° 10' 00"

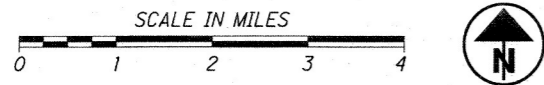

UTILITIES

HOL-62-5.06 - SEE SHEET 3 OF 8
 HOL-179-0.08 - SEE SHEET 5 OF 8
 HOL-514-1.42 - SEE SHEET 7 OF 8

NOTES: THE LOCATION OF THE UNDERGROUND UTILITIES SHOWN ON THE PLANS ARE OBTAINED FROM THE OWNER OF THE UTILITIES AS REQUIRED BY SECTION 153.64 O.R.C.

RIGHT OF WAY LEGEND SHEET

HOL-62/VAR-5.06/VAR.

HOL-62-5.06, HOL-179-0.07, HOL-514-1.41

HOLMES COUNTY
 KNOX, RICHLAND AND
 WASHINGTON TOWNSHIPS

INDEX OF SHEETS:

LEGEND	1
SUMMARY OF ADDITIONAL R/W	2
PROPERTY MAP HOL-62-5.06	3
DETAIL SHEET PLAN HOL-62-5.06	4
PROPERTY MAP HOL-179-0.07	5
DETAIL SHEET PLAN HOL-179-0.07	6
PROPERTY MAP HOL-514-1.41	7
DETAIL SHEET PLAN HOL-514-1.41	8

ATTENTION
 Contact the Ohio Department
 of Transportation for current
 Plans of Record

CONVENTIONAL SYMBOLS

County Line	-----	Edge of Shoulder (Ex)	-----
Township Line	-----	Edge of Shoulder (Pr)	-----
Section Line	-----	Ditch / Creek (Ex)	-----
Corporation Line	----- or -----	Ditch / Creek (Pr)	-----
Fence Line (Ex)	----- (Pr) -----	Tree Line (Ex)	-----
Center Line	-----	Ownership Hook Symbol	Example
Right of Way (Ex)	----- Ex R/W -----	Property Line Symbol	Example
Right of Way (Pr)	----- R/W -----	Break Line Symbol	Example
Standard Highway Ease.(Ex)	----- Ex SH -----	Tree (Pr)	Tree (Ex) Shrub (Ex)
Standard Highway Ease.(Pr)	----- SH -----	Tree (Remove)	Shrub (Remove)
Temporary Right of Way	----- TMP -----	Evergreen (Ex)	Stump
Channel Ease. (Pr)	----- CH -----	Evergreen (Remove)	Stump (Remove)
Utility Ease. (Ex)	----- Ex U -----	Wetland (Pr)	Grass (Pr) Aerial Target
Railroad	----- or -----	Post (Ex)	Mailbox (Ex) Mailbox (Pr)
Guardrail (Ex)	----- (Pr) -----	Light (Ex)	Telephone Marker (Ex) TEL
Construction Limits	-----	Fire Hydrant (Ex)	Water Meter (Ex)
Edge of Pavement (Ex)	-----	Water Valve (Ex)	Utility Valve Unknown (Ex.)
Edge of Pavement (Pr)	-----	Telephone Pole (Ex)	Power Pole (Ex)
		Light Pole (Ex)	

MONUMENT LEGEND

- O.R.F. IRON PIN FOUND
- I.R.S. IRON PIN SET W/ ID CAP
- ⚡ RAILROAD SPIKE FOUND
- ⊙ I.R.P. IRON PIPE FOUND
- M.N.S. MAG NAIL SET
- △ STONE FOUND

STRUCTURE KEY

- RESIDENTIAL
- COMMERCIAL
- ▨ OUT-BUILDING

TYPES OF TITLE LEGEND:
 SH = STANDARD HIGHWAY EASEMENT
 T = TEMPORARY EASEMENT

PROJECT DESCRIPTION

HOL-62-0506, HOL-179-0008 & HOL-514-0142:
 REPLACE CULVERTS AND HEADWALLS, INSTALL GUARDRAIL
 WITH REGRADED SLOPES AS NEEDED, MILL AND FILL AND
 PROVIDE FULL DEPTH PAVEMENT, AND REPLACE
 PAVEMENT MARKINGS.

PLANS PREPARED BY:

FIRM NAME : ODOT D11 PLANNING AND ENGINEERING
 R/W DESIGNER: DAVID M. BARNHART
 R/W REVIEWER: ERIC R. ZAUGG
 FIELD REVIEWER: ERIC R. ZAUGG, DAVE BARNHART
 PRELIMINARY FIELD REVIEW DATE: 10/9/19
 TRACINGS FIELD REVIEW DATE: 12/10/19
 OWNERSHIP UPDATED BY: DAVID M. BARNHART
 DATE COMPLETED: 12/12/19
 PLAN COMPLETION DATE: 12/12/19

I, Jon Penix, P. S. have conducted a survey of the existing conditions for the Ohio Department of Transportation in 2019. The results of that survey are contained herein. As a part of this project I have reestablished existing centerline of Right of Way for property takes contained herein. The horizontal coordinates expressed herein are based on the Ohio State Plane Coordinates System North Zone on NAD 83 (CORS 2011) datum. The Project Coordinates (US Survey Feet) are relative to State Plane Grid Coordinates (US Survey Feet) by a Combined Scale Factor of 1.0004401028106 for HOL-62-5.06, 1.00007638365772 for HOL-179-0.07, and 1.00007372952814 for HOL-514-1.41. All of my work contained herein was conducted in accordance with Ohio Administrative Code 4733-37 commonly known as "Minimum Standards for Boundary Surveys in the State of Ohio" unless noted. The words I and my as used herein are to mean either myself or someone working under my direct supervision.

Jon R. Penix
 Jon Penix, Professional Surveyor 8328

Date: 12-17-19

I, Eric R. Zaugg, P. S., have re-established the locations of the existing property lines, established the proposed property lines, calculated the Gross Take, present roadway occupied (PRO), Net Take and Net Residue; as well as prepared the legal descriptions necessary to acquire the parcels as shown herein. All of my work contained herein was conducted in accordance with Ohio Administrative Code 4733-37 commonly known as "Minimum Standards for Boundary Surveys in the State of Ohio" unless noted. The words I and my as used herein are to mean either myself or someone working under my direct supervision.

Eric R. Zaugg
 Eric R. Zaugg, Professional Surveyor 8309

Date: Dec. 17, 2019

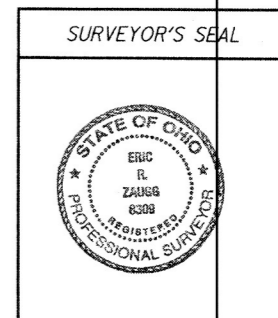
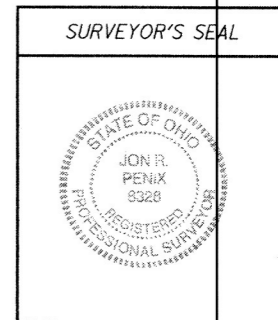

RIGHT OF WAY
 LEGEND SHEET

HOL-62/VAR
 5.06/VAR

1 / 8
 41
 48

FEDERAL PROJECT NO.
 E170998

PID NO.
 105124

CALCULATED
 DMB
 CHECKED
 ERZ

TOTAL NUMBER OF :

6 OWNERSHIPS 0 TOTAL TAKES
 10 PARCELS 0 OWNERSHIPS W/ STRUCTURES INVOLVED

NET TAKE = GROSS TAKE - PRO IN TAKE
 NET RESIDUE = RECORD AREA - TOTAL PRO - NET TAKE

ALL AREAS IN ACRES

(c) = CALCULATED AREA

* DENOTES RIGHT OF WAY ENCROACHMENT

PARCEL NO.	OWNER	SHEET NO.	OWNERS RECORD		AUDITOR'S PARCEL	RECORD AREA	TOTAL P.R.O.	GROSS TAKE	P.R.O. IN TAKE	NET TAKE	STRUC-TURE	NET RESIDUE		TYPE FUND	REMARKS	AS ACQUIRED	
			BOOK	PAGE								LEFT	RIGHT			BOOK	PAGE
HOL-62-5.06																	
1-SH	MILDRED A. MULLET	3, 4	OR 260 DV 268	4648 987	21-00261-007	1.837	0.252	0.019	0.000	0.019	NO		1.566			OR 273	2097
2-SH	LARRY D. ELLIOTT AND MERRY K. SHAFFER	3, 4	DV 261 DV 261	100 129	21-00261-002 21-00262-000 21-00263-000	34.758 5.000 1.836	0.959 0.000 0.000	0.030 0.000 0.000	0.000 0.000 0.000	0.030 0.000 0.000	NO	33.769		NO TAKE NO TAKE		OR 272	7270
	TOTAL					41.594	0.959	0.030	0.000	0.030		33.769					
2-T1					21-00261-002			0.002	0.000	0.002				TO CONSTRUCT DRIVE			
2-T2					21-00261-002			0.003	0.000	0.003				TO CONSTRUCT DRIVE			
3-SH	DAVID W. WEAVER AND CARRIE A. WEAVER	3, 4	OR 270	3872	21-00261-000	40.525	0.235	0.015	0.000	0.015	NO		40.275			OR 273	4956
HOL-179-0.07																	
4-SH	J&E DUNCAN HOMESTEAD, LLC	5, 6	OR 257	6582	28-00067-000	54.140	1.807	0.061	0.000	0.061	NO		52.272			OR 273	2111
4-T								0.008	0.000	0.008				TO PROVIDE WORK AREA, GRADE AND SEED			
5-SH	VICKIE L. DUNCAN AND ROBERT W. HENRY	5, 6	OR 260	405	28-00288-002	2.768	0.313	0.032	0.000	0.032	NO		2.423			OR 272	7281
HOL-514-1.41																	
6-SH1	MOHICAN RTO FARMS, LLC,	7, 8	OR 241	2209	11-00436-000	113.750	1.467	0.078	0.000	0.078	NO	112.205		TAKE 155 LF EX. WOVEN WIRE FENCE (LT)			
6-SH2	AN OHIO LIMITED LIABILITY COMPANY				11-00436-000			0.009	0.000	0.009	NO		3.841	TAKE 20 LF EX. WOVEN WIRE FENCE (LT)			
					11-00437-000	80.000	3.923	0.082	0.000	0.082	NO		75.995	TAKE 10 LF EX. WOVEN WIRE FENCE (RT)			
	TOTAL					193.750	5.390	0.169	0.000	0.169		112.205	79.836	*20 LF EX. WOVEN WIRE FENCE (RT)			

80% FEDERAL 20% STATE
 100% STATE
 80% FEDERAL 20% STATE

GRANTEE:

ALL RIGHT OF WAY ACQUIRED IN THE NAME OF THE STATE OF OHIO DEPARTMENT OF TRANSPORTATION UNLESS OTHERWISE SHOWN.

ALL TEMPORARY PARCELS TO BE OF 12 MONTH DURATION.

UNDER NO CIRCUMSTANCES ARE TEMPORARY EASEMENTS TO BE USED FOR STORAGE OF MATERIAL OR EQUIPMENT BY THE CONTRACTOR UNLESS NOTED OTHERWISE.

TYPES OF TITLE LEGEND:
 SH = STANDARD HIGHWAY EASEMENT
 T = TEMPORARY EASEMENT

NOTE: FOR THE MOHICAN RTO FARMS, LLC PROPERTY; DUE TO EXTENSIVE CONTIGUOUS OWNERSHIP, ONLY PARCELS IMPACTED BY THIS PROJECT HAVE BEEN SHOWN.

REV. BY	DATE	DESCRIPTION
D11	8/12/20	ADDED AS ACQUIRED INFORMATION
D11	4/6/20	REVISE OWNER RECORD PARCELS 1 & 2
D11	3/9/20	REVISED 6-SH1
DATE COMPLETED 12/12/19		

FEDERAL PROJECT NO. E170998
 PID NO. 105124
 STATE JOB NO. 510551
 R/W DESIGNER DMB
 R/W REVIEWER ERZ
SUMMARY OF ADDITIONAL RIGHT OF WAY
 HOL-62/VAR 5.06/VAR

I:\ProjectData\105124\Design\RW_Sheet\105124_RS00.dgn Sheet 10/22/2020 10:21:16 AM dbarnhar

EXISTING BOUNDARY MONUMENTS					
MONUMENT NO.	U.S. 62 EX. C R.W		PROJECT COORDINATES		DESCRIPTION
	STATION	OFFSET	NORTHING	EASTING	
C1	27+49.99	39.60' LT	289,450.6935	2,078,734.3640	5/8" REBAR 8" ABOVE GROUND
C2	27+77.72	39.70' LT	289,450.4510	2,078,706.6420	5/8" REBAR 8" ABOVE GROUND
C3	27+49.84	29.71' LT	289,460.5809	2,078,734.4680	5/8" REBAR
C4	29+49.51	40.42' LT	289,451.4250	2,078,533.6590	5/8" REBAR DAMAGED
C5	24+75.58	30.05' LT	289,461.6693	2,079,008.7230	5/8 REBAR DAMAGED
C6	24+75.86	45.21' LT	289,446.5117	2,079,008.5270	5/8 REBAR
C7	23+75.80	45.10' LT	289,447.1332	2,079,108.5800	5/8 REBAR
C8	23+75.92	39.80' LT	289,452.4409	2,079,108.4310	5/8 REBAR
C9	19+50.86	30.04' LT	289,464.4028	2,079,533.4340	5/8 REBAR
C10	19+50.88	30.00' RT	289,524.4390	2,079,533.1070	5/8 REBAR
C11	13+52.72	28.71' LT	289,468.8377	2,080,131.5630	5/8 REBAR
C12	13+27.49	30.17' RT	289,527.8389	2,080,156.4830	5/8 REBAR
S111	17+12.06	1471.33' RT	290,966.9890	2,079,764.4470	7" X 4" STONE WITH "T"
S151	4+09.58	29.11' RT	289,531.5390	2,081,074.3870	7" X 5" STONE WITH "X"
S152	31+17.31	127.30'	289,625.5570	2,078,373.8670	5/8" REBAR
S207	17+44.91	163.91' RT	289,658.9457	2,079,738.3761	1" PINCHTOP PIPE
S223	17+55.70	351.05' LT	289,144.4076	2,079,730.2551	1" ID I PIPE
S225	19+78.90	38.45' LT	289,455.8510	2,079,505.4385	3/4" ID PIPE
S226	17+49.00	38.25' LT	289,457.2372	2,079,735.3387	1" ID I PIPE

HOLMES COUNTY
 RICHLAND TOWNSHIP
 SEC. 21, T. 8, R. 9
 UNITED STATES MILITARY DISTRICT

THE EXISTING AND PROPOSED RIGHT OF WAY SHALL BE REFERENCED FROM THE CENTERLINE OF RIGHT OF WAY AND CONSTRUCTION OF US 62.

THE EXISTING RIGHT OF WAY AND LOCATION WAS DETERMINED USING S.H.(I.C.H.) 23, SEC. N DATED 1927 ON FILE IN THE OHIO DEPARTMENT OF TRANSPORTATION DISTRICT 11 AND EXISTING PAVEMENT.

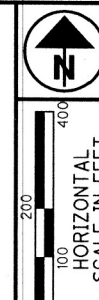
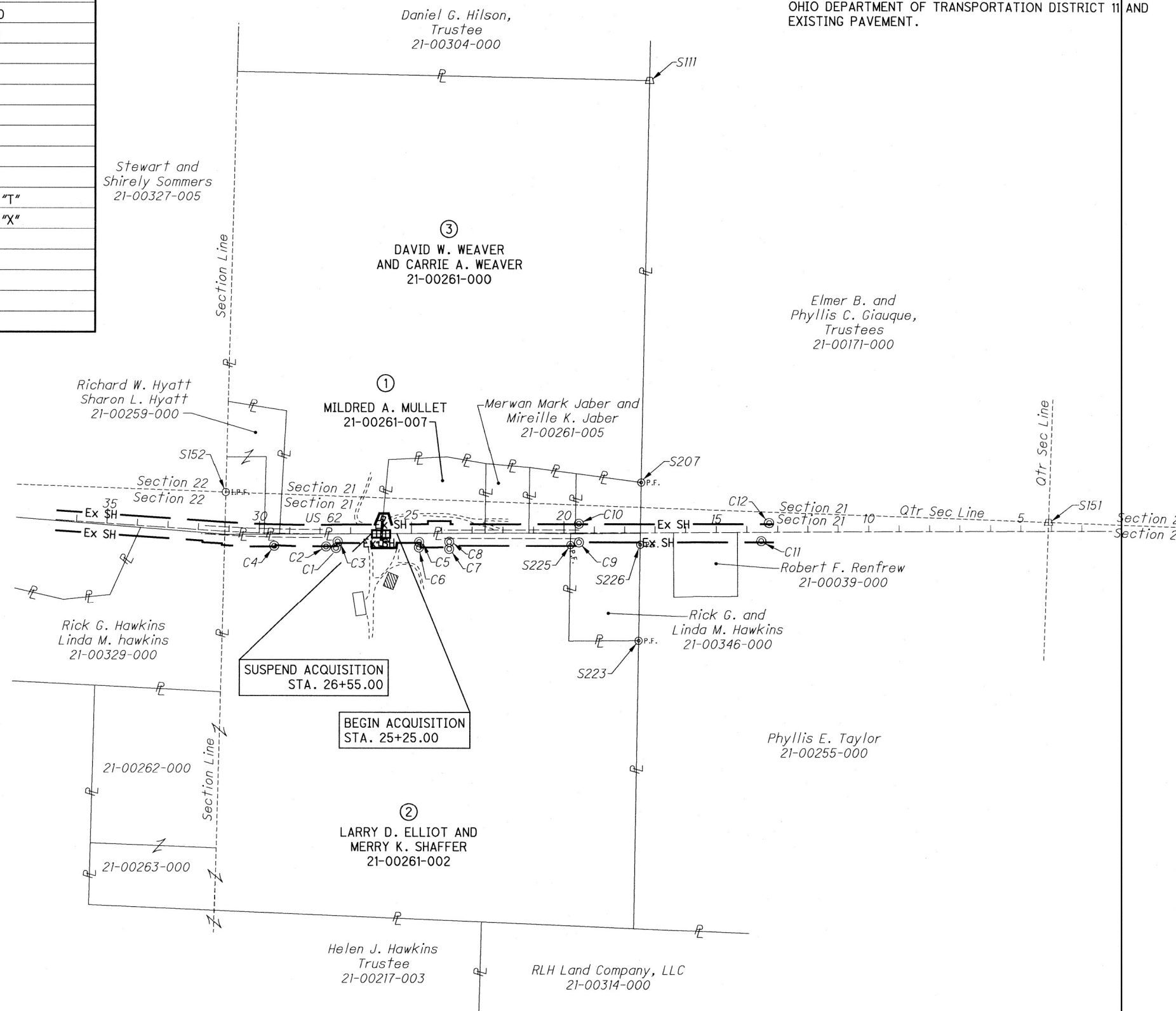

PID NO. **105124**

R/W DESIGNER: DMB
 R/W REVIEWER: ERZ

PROPERTY MAP - HOL-62-5.06

HOL-62/VAR-5.06/
 VAR.

3 / 8

43
 48

REV. BY	DATE	DESCRIPTION
D11	8/10/20	ADDED R/W MONUMENTS
D11	3/2/20	REVEALED 2-SH
DATE COMPLETED 12/12/19		

I:\ProjectData\05124\Design\RW\Sheets\05124_RM001.dgn Sheet 10/22/2020 10:21:11 AM abarnhar

UTILITIES

HOL-62-5.06

HOLMES-WAYNE ELECTRIC
 COOPERATIVE
 ATTN: TIM VICKERS
 6060 STATE ROUTE 83
 MILLERSBURG, OHIO 44654
 OFFICE: 330-674-1055

HOLMES COUNTY
RICHLAND TOWNSHIP
SEC. 21, T. 8, R. 9
UNITED STATES MILITARY DISTRICT

RESIDENTIAL
②
LARRY D. ELLIOT AND
MERRY K. SHAFFER
13210 STATE ROUTE 62,
KILLBUCK, OHIO 44637
21-00261-002

① P.I. Sta. 29+45.67
Δ = 3° 21' 22" (LT)
Dc = 1° 00' 00"
R = 5,729.58'
T = 167.86'
L = 335.61'
E = 2.46'
C = 335.57'
C.B. = S 88° 37' 09" E

② P.I. Sta. 29+82.95
Δ = 4° 06' 00" (RT)
Dc = 1° 00' 00"
R = 5,729.58'
T = 205.09'
L = 410.00'
E = 3.67'
C = 409.91'
C.B. = N 88° 14' 50" W



BEGIN WORK
BEGIN ACQUISITION
STA. 25+25.00

END WORK
STA. 26+63.00

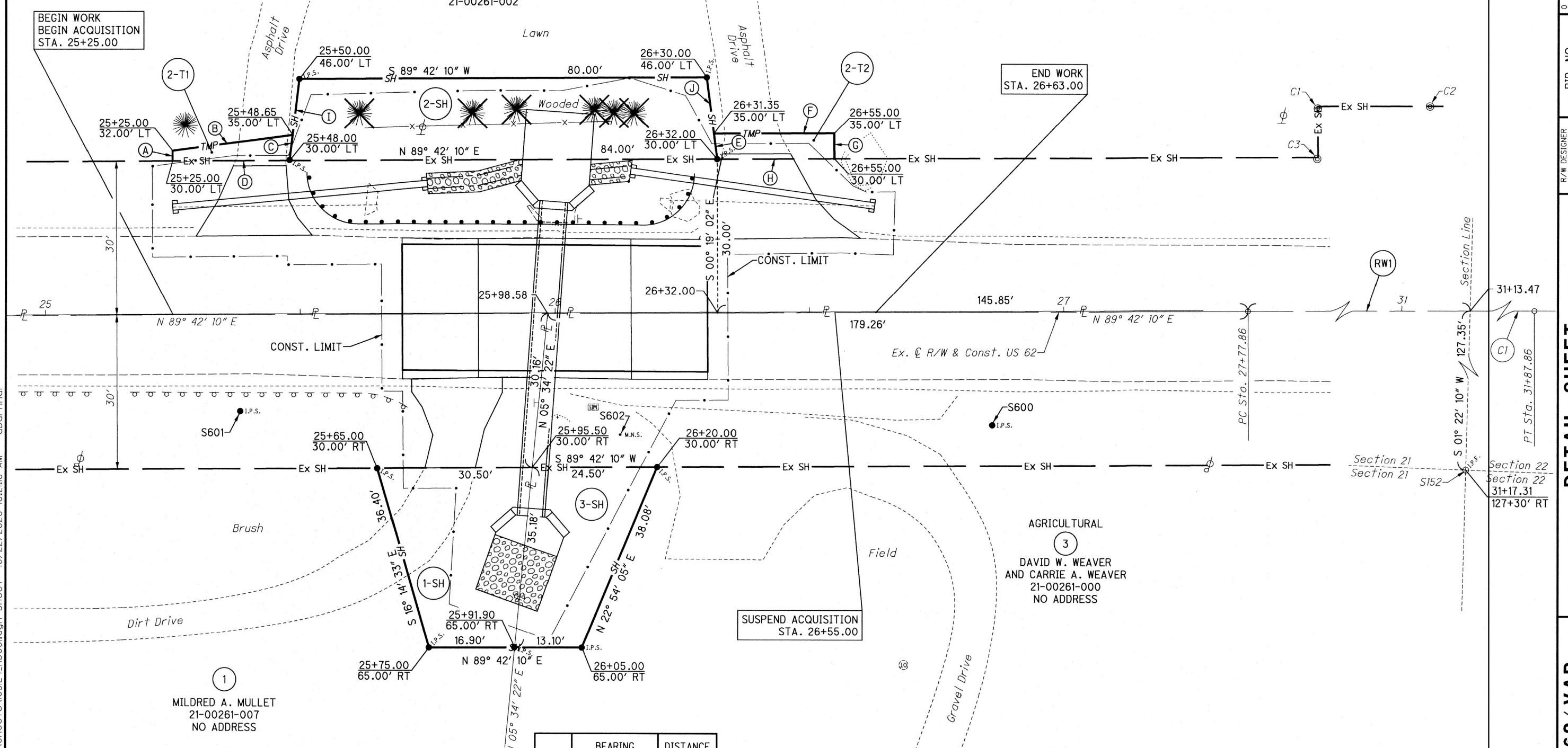

①
MILDRED A. MULLET
21-00261-007
NO ADDRESS

AGRICULTURAL
③
DAVID W. WEAVER
AND CARRIE A. WEAVER
21-00261-000
NO ADDRESS

SUSPEND ACQUISITION
STA. 26+55.00

	BEARING	DISTANCE
A	S 00° 17' 50" E	2.00'
B	S 82° 27' 58" W	23.82'
C	N 06° 49' 40" E	5.04'
D	N 89° 42' 10" E	23.00'
E	S 07° 25' 20" E	5.04'
F	S 89° 42' 10" W	28.63'
G	N 00° 17' 50" W	5.00'
H	N 89° 42' 10" E	23.00'
I	S 06° 49' 40" W	16.13'
J	N 07° 25' 20" W	16.13'

PROJECT CONTROL MONUMENTS					
MONUMENT NO.	U.S. 62 EX. & R.W	PROJECT COORDINATES	DESCRIPTION		
NO.	STATION	OFFSET	NORTHING	EASTING	
S600	26+85.80	21.97' RT	289,512.6001	2,078,798.2370	5/8" I PIN "ODOT"
S601	25+38.41	18.76' RT	289,510.1510	2,078,945.9080	5/8" I PIN "ODOT"
S602	26+12.75	23.61' RT	289,514.6162	2,078,871.2770	MAG NAIL

REV. BY	DATE	DESCRIPTION
D11	8/12/20	ADDED R/W MONUMENTS
D11	3/2/20	REVISED 2-SH LINE TYPE
DATE COMPLETED 12/12/19		

PID NO.
105124

DETAIL SHEET
HOL-62-5.06

HOL-62/VAR
5.06/VAR

4 / 8
44
48

I:\ProjectData\105124\Design\RW_Sheets\105124_RD000.dgn Sheet 10/22/2020 10:21:18 AM dbarnnar

UTILITIES

HOL-179-0.06

AEP OHIO POWER COMPANY
 ATTN: KEITH SCHALMO
 301 CLEVELAND AVE SW.
 CANTON, OHIO 44701
 330-438-7720

CENTURYLINK CORPORATION
 ATTN: JEFFREY SCHOONOVER
 2025 AKRON ROAD
 WOOSTER, OHIO 44691
 OFFICE: 330-262-1128

HOLMES-WAYNE ELECTRIC
 COOPERATIVE
 ATTN: TIM VICKERS
 6060 STATE ROUTE 83
 MILLERSBURG, OHIO 44654
 OFFICE: 330-674-1055

THE EXISTING AND PROPOSED RIGHT OF WAY SHALL BE REFERENCED FROM THE CENTERLINE OF RIGHT OF WAY AND CONSTRUCTION OF SR 179.

THE EXISTING RIGHT OF WAY WIDTH AND LOCATION WAS DETERMINED USING HOLMES COUNTY ROAD TRANSCRIPT RECORD PAGE 61 AND EXISTING PAVEMENT.

HOLMES COUNTY
 WASHINGTON TOWNSHIP
 SEC.'S 13 & 14, T. 19, R. 15
 CONGRESS LANDS NORTH OF
 OLD SEVEN RANGES

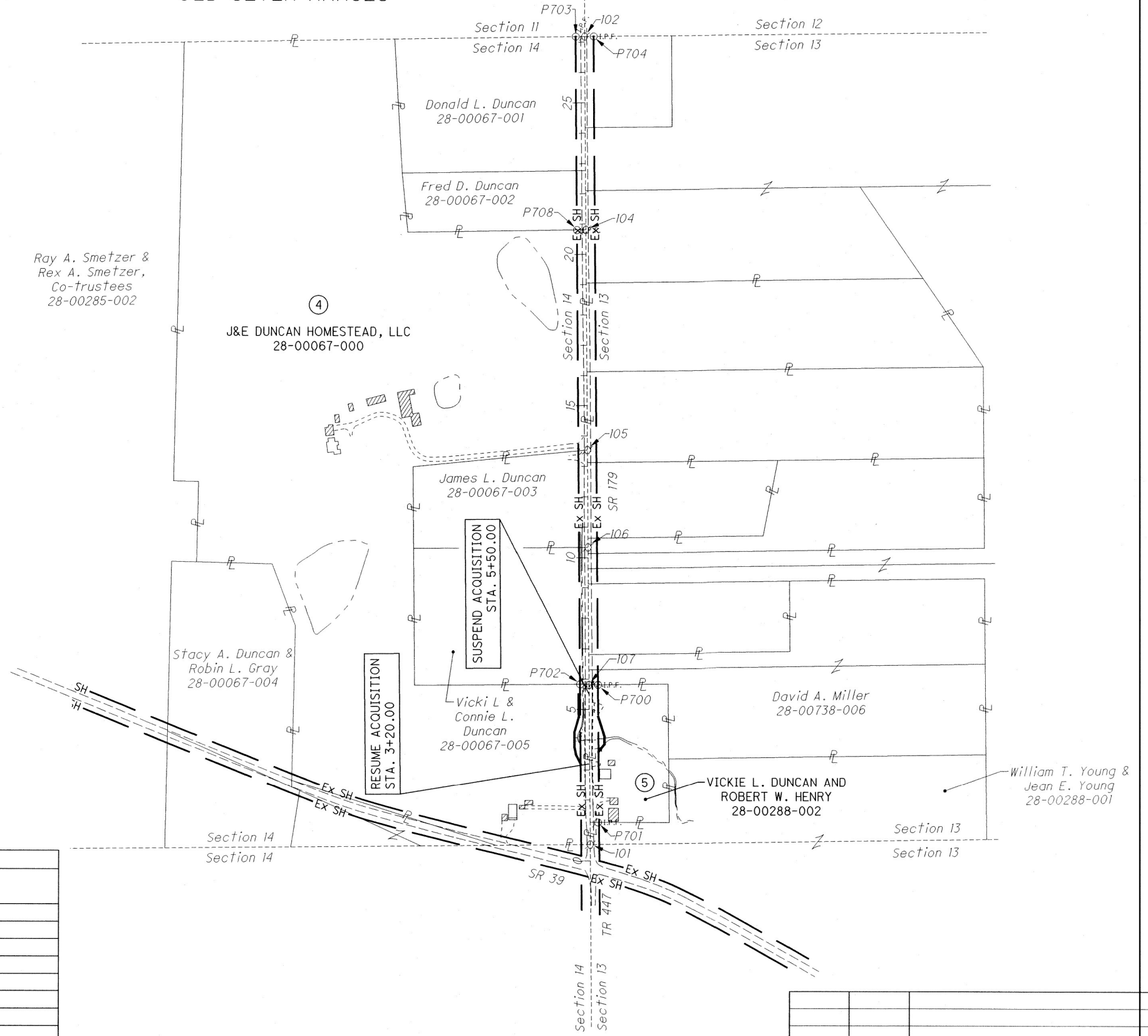

Ray A. Smetzer &
 Rex A. Smetzer,
 Co-trustees
 28-00285-002

J&E DUNCAN HOMESTEAD, LLC
 28-00067-000

Stacy A. Duncan &
 Robin L. Gray
 28-00067-004

James L. Duncan
 28-00067-003

Vicki L. &
 Connie L.
 Duncan
 28-00067-005

David A. Miller
 28-00738-006

VICKIE L. DUNCAN AND
 ROBERT W. HENRY
 28-00288-002

William T. Young &
 Jean E. Young
 28-00288-001

MONUMENT NO.	S.R. 179 EX. C R.W		PROJECT COORDINATES		DESCRIPTION
	STATION	OFFSET	NORTHING	EASTING	
101	0+52.80	ON C	341,139.4823	2,072,522.4356	RAILROAD SPIKE
102	27+18.38	ON C	343,804.9638	2,072,499.7555	RAILROAD SPIKE
104	21+81.06	ON C	343,167.6914	2,072,505.2808	RAILROAD SPIKE
105	13+53.43	ON C	342,440.0657	2,072,511.3666	RAILROAD SPIKE
106	10+33.61	ON C	342,120.2531	2,072,514.1522	RAILROAD SPIKE
107	5+80.68	ON C	341,667.3472	2,072,517.9924	RAILROAD SPIKE
P700	5+80.91	30.03' RT	341,667.8327	2,072,547.9690	5/8" REBAR
P701	1+25.62	26.27' RT	341,212.5222	2,072,548.8853	5/8" REBAR "BAKER 6938"
P702	5+83.14	29.65' LT	341,669.5531	2,072,488.2696	5/8" REBAR
P703	27+18.15	29.98' LT	343,804.4828	2,072,469.7767	5/8" REBAR "SHAMP"
P704	27+18.38	30.19' RT	343,805.3766	2,072,529.9462	1" ROD
P708	20+80.00	29.81' LT	343,166.3556	2,072,475.3794	5/8" REBAR "BAKER 6938"

REV. BY	DATE	DESCRIPTION

DATE COMPLETED 12/12/19

PROPERTY MAP - HOL-179-0.08

HOL-62 / VAR
5.06 / VAR

5 / 8

45
48

I:\ProjectData\105124\Design\RW\Sheets\105124_RM002.dgn Sheet 10/22/2020 10:21:43 AM dbarnhar

PROJECT CONTROL MONUMENTS					
MONUMENT NO.	S.R. 62 EX. & R.W.		PROJECT COORDINATES		DESCRIPTION
	STATION	OFFSET	NORTHING	EASTING	
S600	2+22.05	26.17' LT	341,308.5011	2,072,494.8315	5/8" I PIN "ODOT"
S601	5+22.10	23.95' RT	341,608.9667	2,072,542.3932	5/8" I PIN "ODOT"

HOLMES COUNTY
WASHINGTON TOWNSHIP
SEC.'S 13 & 14, T. 19, R. 15
CONGRESS LANDS NORTH OF
OF OLD SEVEN RANGES

AGRICULTURAL
④
J&E DUNCAN HOMESTEAD, LLC
6807 STATE ROUTE 179
LAKEVILLE, OHIO 44638
28-00067-000



PID NO. **105124**
R/W DESIGNER: DMB
R/W REVIEWER: ERZ

DETAIL SHEET
HOL-179-0.07

HOL-62 / VAR
5.06 / VAR

6 / 8
46
48

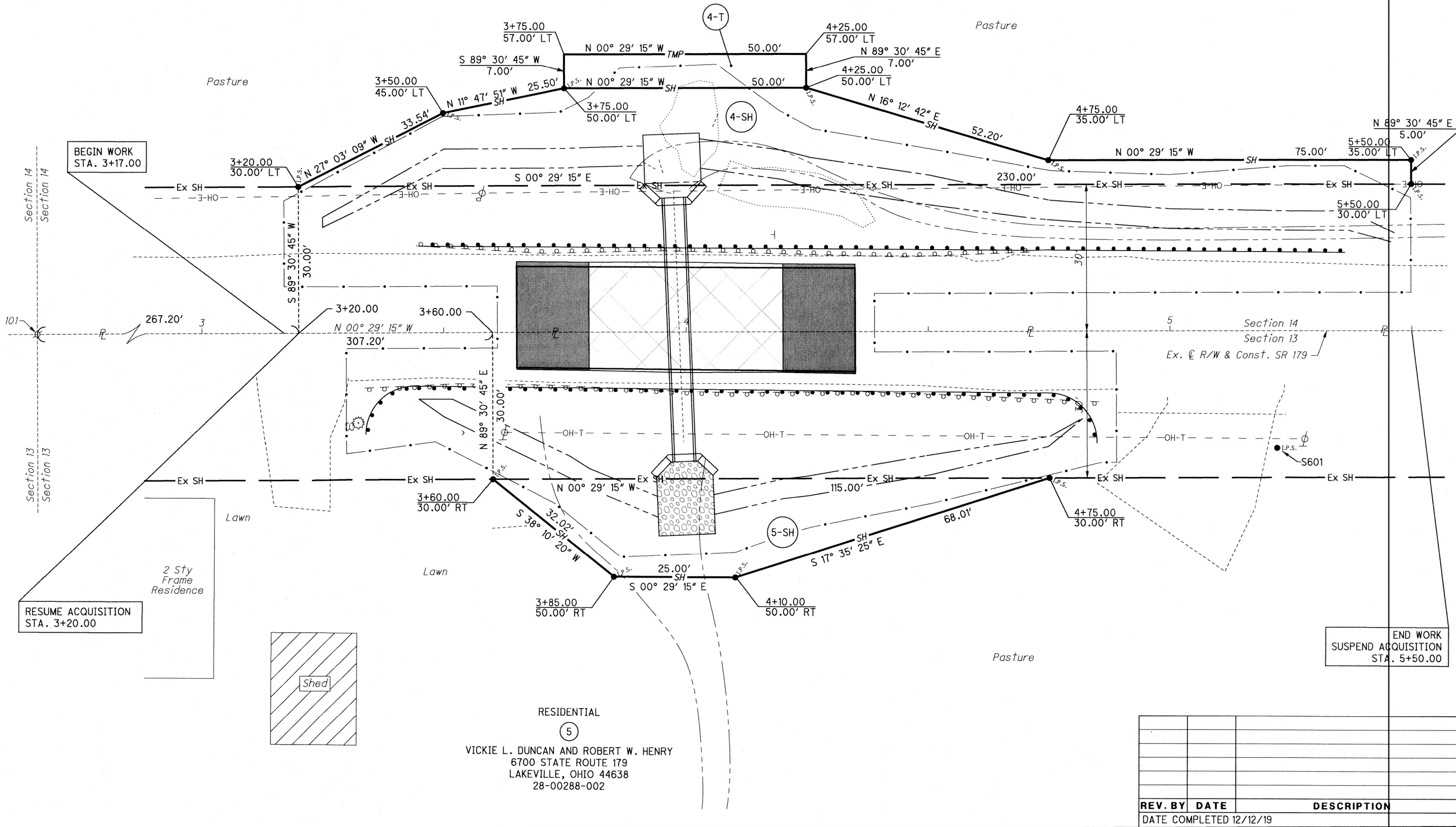

RESIDENTIAL
⑤
VICKIE L. DUNCAN AND ROBERT W. HENRY
6700 STATE ROUTE 179
LAKEVILLE, OHIO 44638
28-00288-002

REV. BY	DATE	DESCRIPTION

DATE COMPLETED 12/12/19

I:\ProjectData\105124\Design\RW_Sheets\105124_RD002.dgn_Sheet_10/22/2020 10:21:21AM dbarnhar

UTILITIES

HOL-514-1.41

ASPIRE ENERGY
 ATTN: JOHN CRAMER
 300 TRACY BRIDGE ROAD
 ORRVILLE, OHIO 44667
 330-682-1634

CENTURYLINK CORPORATION
 ATTN: JEFFREY SCHOONOVER
 2025 AKRON ROAD
 WOOSTER, OHIO 44691
 OFFICE: 330-262-1128

HOLMES-WAYNE ELECTRIC
 COOPERATIVE
 ATTN: TIM VICKERS
 6060 STATE ROUTE 83
 MILLERSBURG, OHIO 44654
 OFFICE: 330-674-1055

HOLMES COUNTY
 KNOX TOWNSHIP
 SEC. 16, T. 9, R. 9
 UNITED STATES MILITARY DISTRICT

THE EXISTING AND PROPOSED RIGHT OF WAY SHALL BE REFERENCED FROM THE CENTERLINE OF RIGHT OF WAY AND CONSTRUCTION OF SR 514.

THE EXISTING RIGHT OF WAY WIDTH AND LOCATION OF SR 514 WAS DETERMINED USING HOLMES COUNTY ROAD RECORD NO. 1, PAGES 90 TO 99 RECORDED JANUARY 21, 1829 AND EXISTING PAVEMENT.

THE EXISTING RIGHT OF WAY WIDTH AND LOCATION OF SR 520 WAS DETERMINED USING HOLMES COUNTY ROAD RECORD NO. 2, PAGES 45 AND 46 CERTIFIED MARCH 29, 1832 AND EXISTING PAVEMENT.

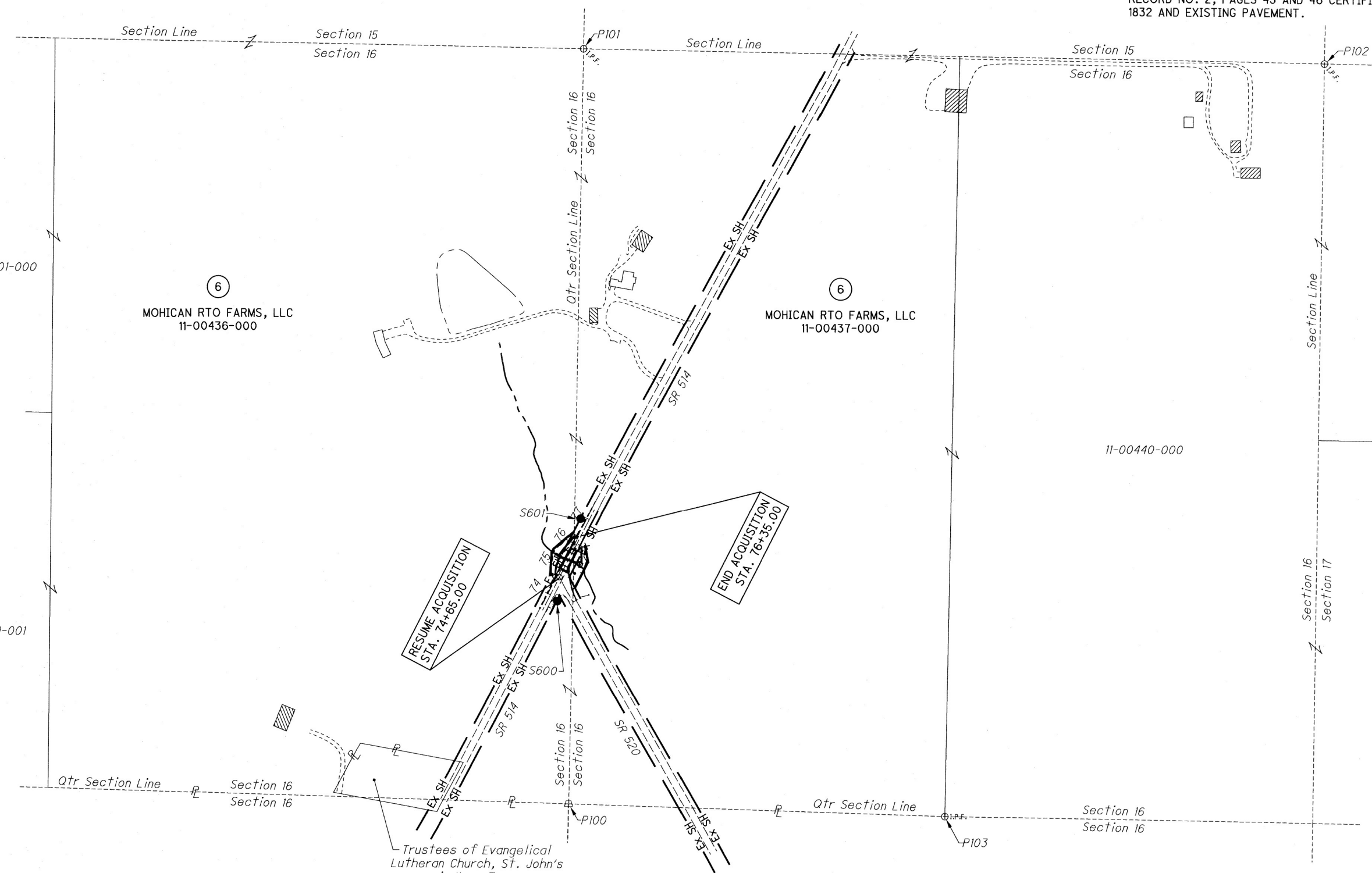

PID NO. **105124**

R/W DESIGNER: DMB
 R/W REVIEWER: ERZ

PROPERTY MAP - HOL-514-1.41

HOL-62 / VAR
5.06 / VAR

7 / 8

47
 48

EXISTING BOUNDARY MONUMENTS					
MONUMENT NO.	S.R. 514 EX. C R.W		PROJECT COORDINATES		DESCRIPTION
	STATION	OFFSET	NORTHING	EASTING	
P100	73+39.20	398.71' RT	322,493.4930	2,061,281.8440	8" x 8" STONE WITH "X"
P101	77+39.14	785.14' LT	325,172.9120	2,061,324.3380	5/8" REBAR "BAKER 6938"
P102	77+39.14	1595.51' RT	325,132.0750	2,063,978.8370	5/8" REBAR
P103	73+50.97	1616.32' RT	322,454.7000	2,062,630.1490	5/8" REBAR "BAKER 6938"

REV. BY	DATE	DESCRIPTION

DATE COMPLETED 12/12/19

I:\ProjectData\05124\Design\RW\Sheets\05124_RM003.dgn Sheet 10/22/2020 10:21:15 AM dbarnhar

