

BERLIN TWP. T-9-N, R-5-W, SEC. 6

FED. RD. DIVISION	STATE	PROJECT	
2	OHIO		

HOL-62-28.40
RIGHT OF WAY PLAN

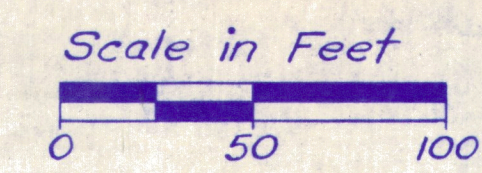

9
9
1
1

P.I. ~ STA. 34+91.71
 $\Delta = 24^\circ 38' L.$
 $D_c = 5^\circ$
 $T = 250.20'$
 $L_c = 492.67'$
 $R = 1145.92'$
 $E = 27.00'$

P.I. ~ STA. 41+42.82
 $\Delta = 16^\circ 14' R.$
 $D_c = 4^\circ$
 $T = 204.28'$
 $L_c = 405.83'$
 $R = 1432.39'$
 $E = 14.49'$

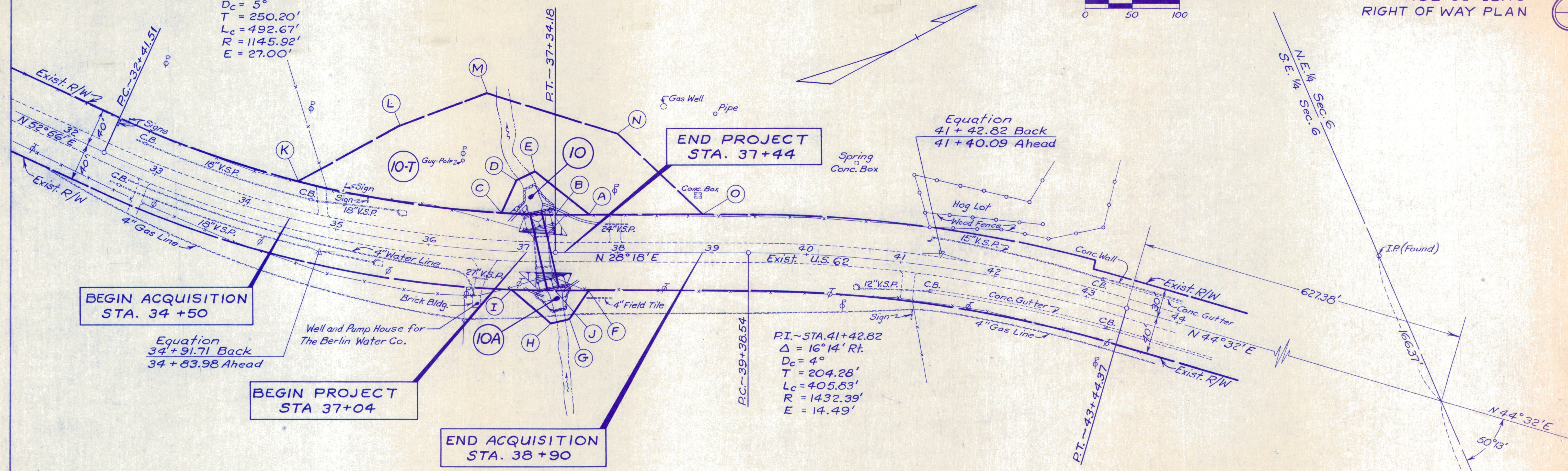

**BEGIN ACQUISITION
STA. 34 + 50**

**BEGIN PROJECT
STA 37+04**

**END ACQUISITION
STA. 38 + 90**

**END PROJECT
STA. 37+44**

PUBLIC UTILITIES AFFECTED
 Ohio Power Company
 301 Cleveland Ave. S.W., Canton, Ohio 44701
 General Telephone Company
 1121 Tuscarawas Ave. N.W., New Philadelphia, Ohio 44663

PARCEL DESCRIPTION				
LINE	BEARING	DISTANCE	ARC LENGTH	RADIUS
PARCEL N ^o 10				
A-B	S 28° 18' W	35.82'		
B-C	S 29° 46' 46" W	57.10'	57.11'	1105.92'
C-D	N 36° 57' 59" W	37.79'		
D-E	N 1° 45' 1" E	21.12'		
E-A	N 66° 9' 18" E	73.72'		
PARCEL N ^o 10A				
F-G	S 28° 0' 36" E	36.06'		
G-H	S 14° 27' 56" W	20.88'		
H-I	S 69° 18' 24" W	54.67'		
I-J	N 29° 24' 16" E	45.72'	45.72'	1185.92'
J-F	N 28° 18' E	35.82'		
PARCEL N ^o 10-T				
O-A	S 26° 18' W	120.00'		
A-E	S 66° 9' 18" W	73.72'		
E-D	S 1° 45' 1" W	21.12'		
D-C	S 36° 57' 59" E	37.79'		
C-K	S 36° 53' 2" W	216.80'	217.15'	1105.92'
K-L	N 0° 40' 13" W	122.62'		
L-M	N 7° 49' 29" E	98.41'		
M-N	N 45° 29' 40" E	144.26'		
N-O	N 71° 39' 48" E	123.79'		

POINT DESCRIPTION		
POINT	STATION	OFFSET
A	37 + 70	40' Lt.
B	37 + 34.18	40' Lt.
C	36 + 75	40' Lt.
D	36 + 90	75' Lt.
E	37 + 10	85' Lt.
F	37 + 70	40' Rt.
G	37 + 50	70' Rt.
H	37 + 30	75' Rt.
I	36 + 90	40' Rt.
J	37 + 34.18	40' Rt.
K	34 + 50	40' Lt.
L	35 + 50	120' Lt.
M	36 + 50	165' Lt.
N	38 + 00	125' Lt.
O	38 + 90	40' Lt.

SUMMARY OF ADDITIONAL RIGHT OF WAY REQUIRED

PARCEL NO.	OWNER	DEED RECORD			DEED AREA	TOTAL NO. COMPLETE TAKES - O				TOTAL OWNERS WITH STRUCTURES INVOLVED - O				REMARKS	OTHER DESIGNATED EASEMENTS	TYPE FUND
		BOOK	PAGE	DATE		TOTAL PRO	TOTAL TAKE	PRO IN TAKE	NET TAKE	NET RES. LT.	NET RES. RT.	BLDG'S TO BE ACQ'D	SHEET NO.			
10	ABE J. BEACHY	123	398	2-2-50	107.06		0.054	~	0.054	72.481	~	~	1			
10A	" " "	"	"	"	"		0.038	~	0.038	~	34.487	~	1			
10-T	" " "	"	"	"	"		0.691	~	0.691				1	Construct Temporary Run-around		

COMPLETION DATE	12-28-70

S.E. 1/4 Sec. 6
S.W. 1/4 Sec. 7