

LOCATION PLAN HOL-62-(21.09-21.38) 1957

SCALE 1" = 400'

52788
Received August 29, 1957
At 10:26 o'clock A.M.
Recorded August 29, 1957
In Holmes County
Record of Plat
Vol. 2 Page 80
C. W. Anderson
Recorder's Fee \$12.45

PI 242+90.26
Δ 5°-32' Lt.
D 00°-30'
T 553.76'
L 13.37'
E 1106.67'
R 11459.16

**BEGIN PROJECT
STA. 113+00.00**

**END PROJECT
STA. 405+50**

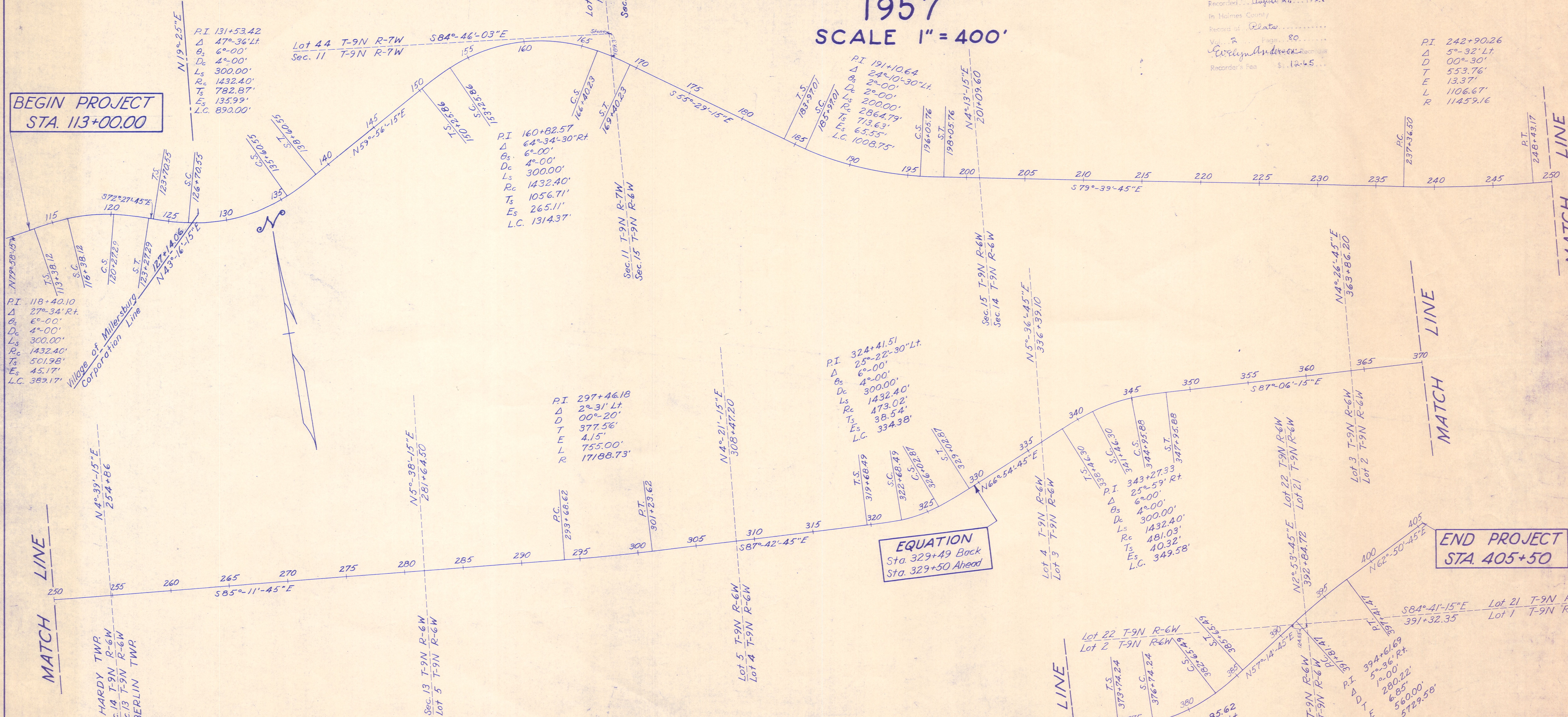

CENTER LINE MONUMENTS WILL BE PLACED 6" BELOW GROUND LINE BEFORE OR AFTER CONSTRUCTION

Monuments will be set as per sketch shown at left, at the following Stations.

<p>SC. 116+38.12 POT. 132+00 C.S. 135+60.55 S.T. 138+60.55 T.S. 150+25.86 S.T. 198+05.76 POT. 204+00 POT. 210+00 POT. 217+00 POT. 223+00 POT. 230+00 POT. 237+36.50 POT. 243+00 POT. 248+43.17</p>	<p>POT. 255+00 POT. 262+00 POT. 269+00 POT. 275+50 POT. 282+50 POT. 289+00 POT. 293+68.62 POT. 301+23.62 POT. 307+50 POT. 314+00 POT. 319+68.49 POT. 326+02.87 POT. 329+02.87</p>	<p>POT. 335+50 T.S. 338+46.30 C.S. 341+46.30 C.S. 344+95.88 S.T. 347+95.88 POT. 354+00 POT. 362+00 POT. 405+50</p>
<p>SC. 153+25.86 C.S. 166+40.23 S.T. 169+40.23 POT. 176+00 T.S. 183+97.01 S.C. 185+97.01 POT. 190+00 T.S. 373+74.24 S.C. 376+74.24 C.S. 382+65.49 S.T. 385+65.49 POT. 391+81.49 POT. 401+50</p>	<p>T.S. 113+38.12 S.T. 123+27.29 T.S. 123+70.55 S.C. 126+70.55</p>	<p>POT. 160+00 C.S. 196+05.76 POT. 369+00</p>

I hereby certify that this plat is correct to the best of my knowledge and belief.
C. W. Anderson
Division Engineer: _____ Date: 8-1-57

SUMMARY OF ADDITIONAL RIGHT OF WAY REQUIRED FOR PROJECT

FED. RD. DIVISION	STATE	PROJECT
2	OHIO	

121
128

HOL-62-(2108-2151)
RIGHT OF WAY PLAN

PARCEL NO.	OWNER	AREA A ^s	EXIST BLDGS	SHEET NO.	REMARKS
1-LA	Raymond J. & Marilyn Ruth Starner	1.000	No	126	
2	Not Used				
3	" "				
4	" "				
5-LA	Richard & Virginia Cary	0.000	No	122	
5-X	" "	0.015	"	122	
6-LA	Eliza Snyder	0.432	"	122	
6-X	" "	0.015	"	122	
7-LA	R.R. & Maxine Keller	0.274	"	122	
8-LA	Moses J. Hostetler	0.000	"	122	
9-LA	Roxie Troyer	0.000	"	122	
10-LA	Lloyd E. & Virginia Wolf	0.064	"	122	
11-LA	Briar Hill Stone Co.	0.105	"	122	
12-LA	Elmer C. & Charlotte E. Blum	2.028	"	122	
13-LA	Mary Shrimplin	0.016	Yes	122	
14-LA	Catherine Metzler			122	Not Needed
15-LA	Catherine Gray			122	" "
16-LA	Emery E. & Ilia E. Lyton			122	" "
17-LA	Reuben F. & Florence I. Kieffaber			122	" "
18-LA	Adrian M. Nigh			122	" "
19-LA	Owen & Frances Mullet			122-123	" "
20-LA	Dale & Carolyn Gamerstfelder		No	123	Limited Access Only
21-LA	Briar Hill Stone Co.	3.007	"	122 & 123	
22-LA	Chester B. Blum	0.240	"	123	
22A-LA	" " "			123	Limited Access Only
22-X	" " "	0.053	No	123	
23-LA	Wayland & Opal Waltman	0.952	"	123-124	
24-LA	Elizabeth Mae High	0.544	"	124	
25-LA	Harold T. Jr. & Marjorie Myer Blum	1.033	"	124	
26-LA	Mary Joan Atha	1.031	"	124	
27-LA	Ray M. White, etux.	0.865	"	124	
28-LA	" " " "	0.874	"	124	
29-LA	Harris H. Palmer	0.211	"	124	
29-A	" " " "	0.673	"	124	
30-LA	Noah D. & Marvanna Miller	10.044	"	124-125	
30-A	" " " "	0.140	"	124	
30-B	" " " "	0.379	"	125	
30-W	" " " "	0.072	"	124	
30-X	" " " "	0.064	"	124-125	
30-Y	" " " "	0.041	"	125	
30-Z	" " " "	0.037	"	125	
31-LA	Joseph N. Coblentz, etal.	1.944	Yes	125	
32-LA	Alvin B. Miller	0.131	No	125	
33-LA	Jessie Armor	4.509	Yes	125	
33-A	" " " "	0.137	No	125	
34-LA	Alvin M. & Katie Hershberger	4.829	"	125	
35-LA	Benjamin J. Miller	5.360	"	125-126	
35-A	" " " "	0.147	"	125	
36-LA	Eli J. Troyer	0.292	Yes	126	
37-LA	Leo Mast	0.574	No	126	
37-A	" " " "	0.011	"	126	
38-LA	Albert J. & Lovina Troyer	1.363	"	126	
38A-LA	" " " "	0.917	"	126	
38-A	" " " "	0.029	"	126	
39-LA	Noah M. Gingerich, etal.	2.732	Yes	126	
40-LA	Leo Mast	6.734	No	126	
40A-LA	" " " "	1.026	"	126	
40-A	" " " "	0.340	"	126	
40-B	" " " "	0.071	"	126	
40-X	" " " "	0.163	"	126	

PARCEL NO.	OWNER	AREA A ^s	EXIST BLDGS	SHEET NO.	REMARKS
41-LA	Moses A. & Freda Schlabach			126	Limited Access Only
42-LA	Joseph & Susan Coblentz	5.673	No	126	
42-A	" " " "	0.039	"	126	
43-LA	Alvin & Mae Gingerich	0.257	"	126	
44-LA	Noah A. & Clara A. Troyer	0.248	Yes	126	
44A-LA	" " " "	0.618	No	126	
45-LA	Joseph N. & Susan Coblentz	0.865	Yes	126-127	
45-A	" " " "	0.165	No	127	
46-LA	Howard & Elizabeth Aling	0.099	Yes	127	
46-A	" " " "	0.019	No	127	
47-LA	Jay Mast	1.657	"	127	
47-A	" " " "	0.135	"	127	
47-B	" " " "	0.016	"	127	
48-LA	Sharp Run Dairy Co.	0.087	"	127	
49-LA	Glen & Alice Mast	1.559	Yes	127	
49-X	" " " "	0.025	No	127	
50-LA	Ralph V. & Mary Aling	0.016	"	127	
51-LA	Upton Sinclair Aling	0.016	"	127	
52-LA	Ralph V. & Mary Aling	0.016	"	127	
53-LA	Yost H. & Fannie Miller	0.020	"	127	
54-LA	Phyllis Kaser	0.020	"	127	
55-LA	J. Ray & Erma Mast	0.058	"	127	
56-LA	Glen & Alice Mast	0.153	"	127	
57-LA	Ada Mast, etal.	0.893	"	127	
58-LA	David S. & Elsie K. Miller	3.285	"	127	
59-LA	Edna C. Yoder	0.178	"	127	
60-LA	Sturges Miller	1.053	"	127-128	
60-A	" " " "	0.184	"	128	
61-LA	Joseph J. & Lovina Miller	0.219	"	127-128	
61-A	" " " "	0.000	"	128	
62-LA	" " " "	1.549	"	128	
62-A	" " " "	0.156	"	128	
63-LA	Floyd & Alma P. Crilow	0.060	"	128	Prior Easement
63-A	" " " "	0.138	"	128	
64-LA	Orie & Emma Oswald	0.148	"	128	
65-LA	Joseph J. & Lovina Miller	0.225	"	128	
66-LA	Noah J. & Silva Beachy	0.149	"	128	
67-LA	Mose M. & Susan Miller	0.029	"	128	
68-LA	Harry M. Kaufman	0.139	"	128	
69-LA	Celsus & Esther Mast	0.156	Yes	128	
70-LA	Clifford J. Kandell	0.126	No	128	
71-LA	Marion W. & Marilyn Kandell	0.071	"	128	
72-LA	Willard Miller	1.955	"	128	
25-A	Harold T. Jr. & Marjorie Myer Blum	0.690	No	124	
26-A	Mary Joan Atha	0.551	No	124	

VILLAGE OF MILLERSBURG — HARDY TWP. — SEC. 11 — T. 9 N. — R. 7 W.

FED. RD. DIVISION	STATE	PROJECT	122 128
2	OHIO		

HOL. - 62 - (21.08 - 21.51)
RIGHT OF WAY PLAN

MOSES J. HOSTETLER
8-LA
P.R.O. 0.067 A²
T.B.A. 0.000 A²

ROXIE TROYER
9-LA
P.R.O. 0.057 A²
T.B.A. 0.000 A²

LLOYD E. & VIRGINIA WOLFE
10-LA
P.R.O. 0.077 A²
T.B.A. 0.064 A²

CATHERINE METZLER
14-LA
Not Needed

CATHERIN GRAY
15-LA
Not Needed

EMERY E. & ILIA E. LYTON
16-LA
Not Needed

RICHARD & VIRGINIA CARY
5-LA
P.R.O. 0.209 A²
T.B.A. 0.000 A²
5-X 0.015 A²

REUBEN F. & FLORENCE I. KIEFFABER
17-LA
Not Needed

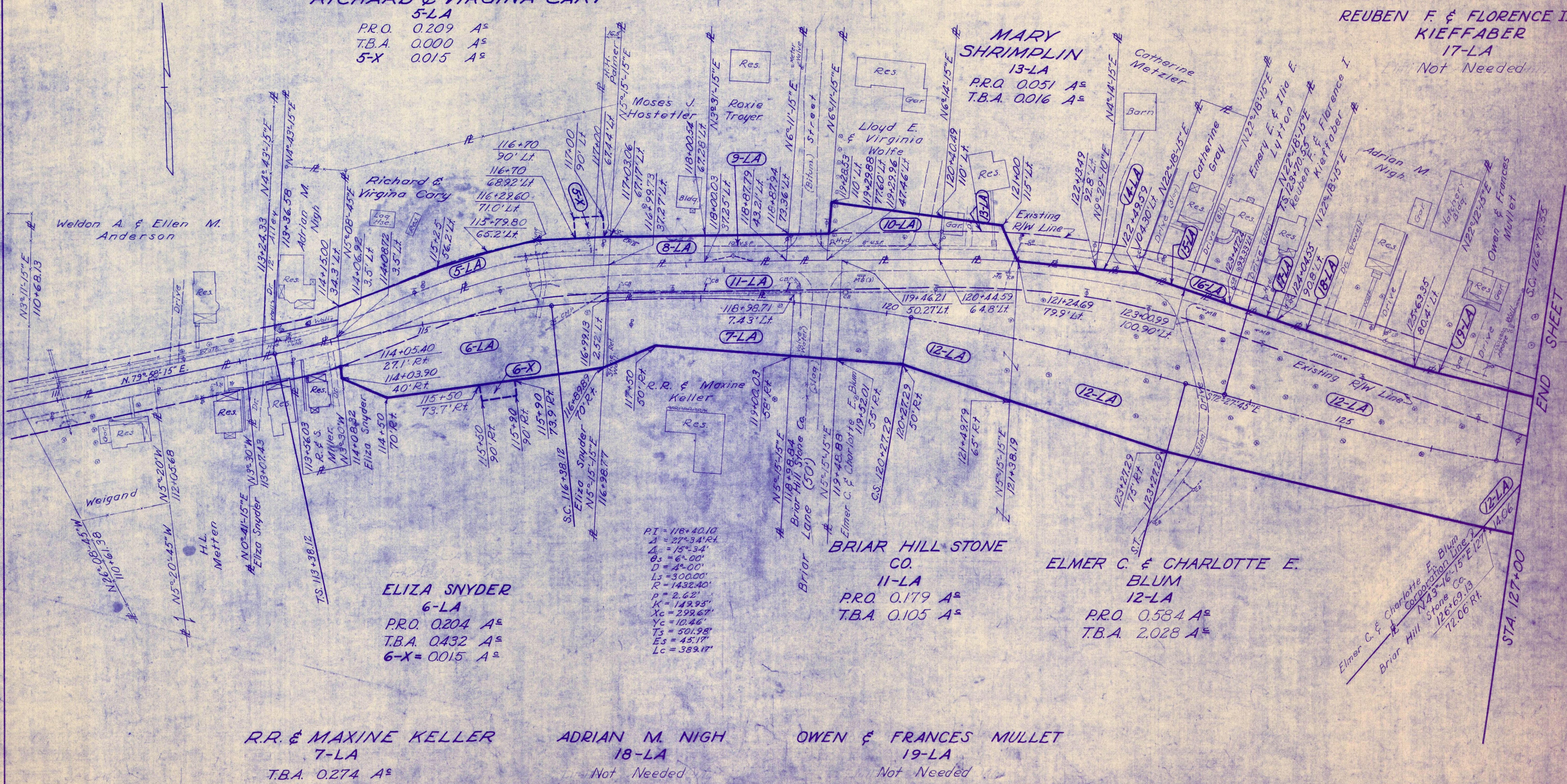

ELIZA SNYDER
6-LA
P.R.O. 0.204 A²
T.B.A. 0.432 A²
6-X = 0.015 A²

PI = 118+40.10
Δ = 27°34'14"
Δs = 15°34'
θs = 6°00'
D = 4°00'
Ls = 300.00'
R = 1432.40'
P = 2.62'
K = 149.93'
Xc = 299.67'
Yc = 10.46'
Ts = 501.98'
Es = 45°17'
Lc = 389.17'

BRIAR HILL STONE CO.
11-LA
P.R.O. 0.179 A²
T.B.A. 0.105 A²

ELMER C. & CHARLOTTE E. BLUM
12-LA
P.R.O. 0.584 A²
T.B.A. 2.028 A²

R.R. & MAXINE KELLER
7-LA
T.B.A. 0.274 A²

ADRIAN M. NIGH
18-LA
Not Needed

OWEN & FRANCES MULLET
19-LA
Not Needed

END SHEET

STA. 127+00

VILLAGE OF MILLERSBURG — HARDY TWP. — SEC. 11 — T. 9 N. — R. 7 W.

FED. RD. DIVISION	STATE	PROJECT	123 128
2	OHIO		

HOL. - 62 - (21.08-21.51)
RIGHT OF WAY PLAN

$PI = 131+53.42$
 $\Delta = 47^{\circ} 36' 11''$
 $\Delta_c = 35^{\circ} 31'$
 $D = 4^{\circ} 00'$
 $L_s = 300.00'$
 $R_s = 1432.40'$
 $\theta_s = 6^{\circ} 00'$
 $\mu = 2.62'$
 $k = 149.95'$
 $k_c = 299.67'$
 $k_s = 10.46'$
 $T_s = 135.97'$
 $T_c = 890.00'$
 $T_s = 752.87'$

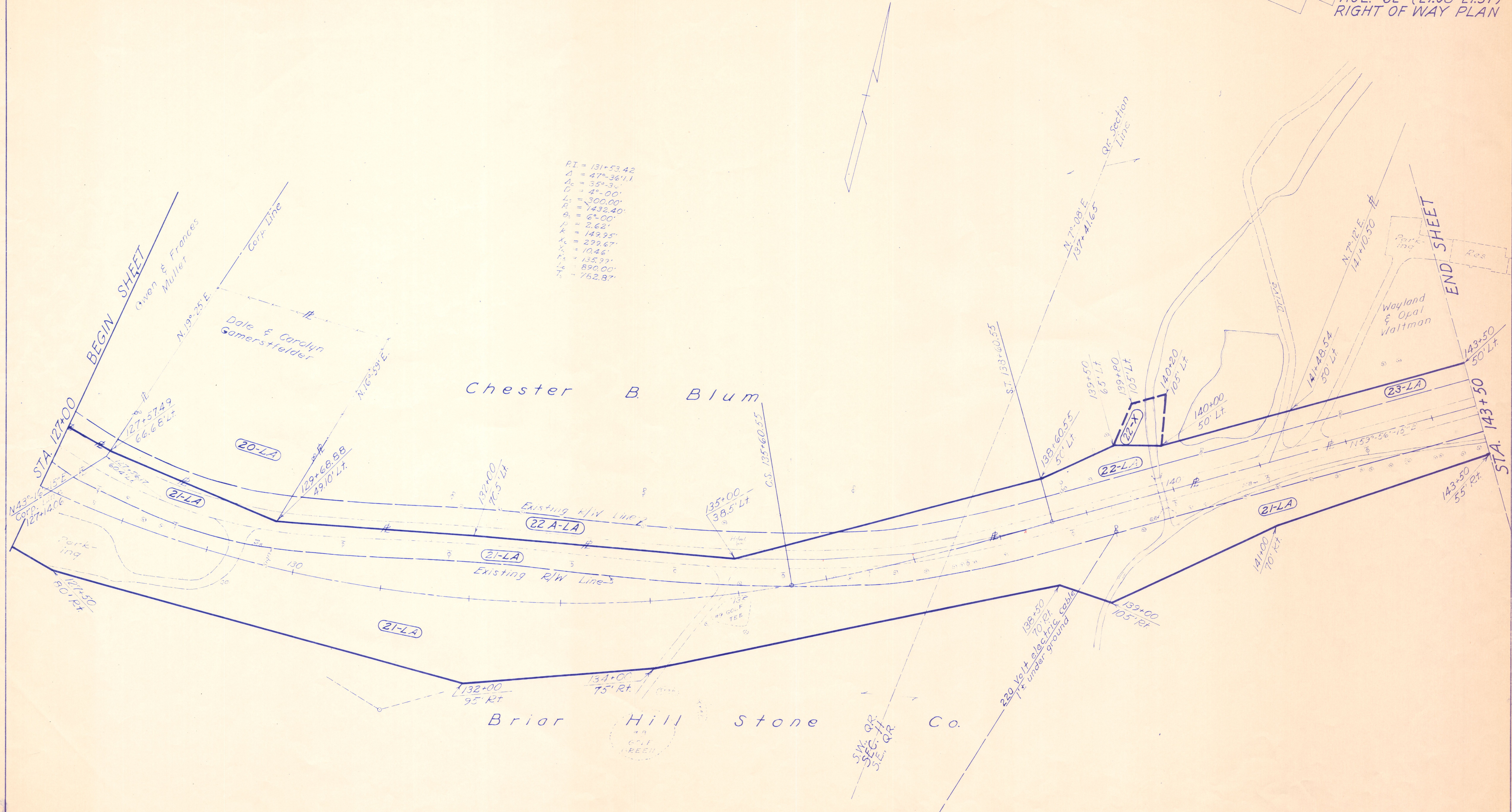

DALE & CAROLYN GAMERSTFELDER
20-LA
Limited Access Only

BRIAR HILL STONE CO.
21-LA
F.R.O. 1341 A°
T.B.A. 3,007 A°

CHESTER B. BLUM
22-LA P.R.O. 0.461 A°
T.B.A. 0.240 A°
22-X 0.053 A°
22A-LA Limited Access Only

HARDY TWP. — SEC. 11 & LOT 44 — T. 9N. — R. 7W. AND SEC. 15 — T. 9N. — R. 6W.

HOL. - 62 - (21.08-21.51)
RIGHT OF WAY PLAN.

HARRIS H. PALMER
29-LA
P.R.O. 0.363 A^c
T.B.A. 0.711 A^c
29-A
P.R.O. 0.230 A^c
T.B.A. 0.673 A^c

WAYLAND & OPAL WALTMAN
23-LA
P.R.O. 0.814 A^c
T.B.A. 0.952 A^c

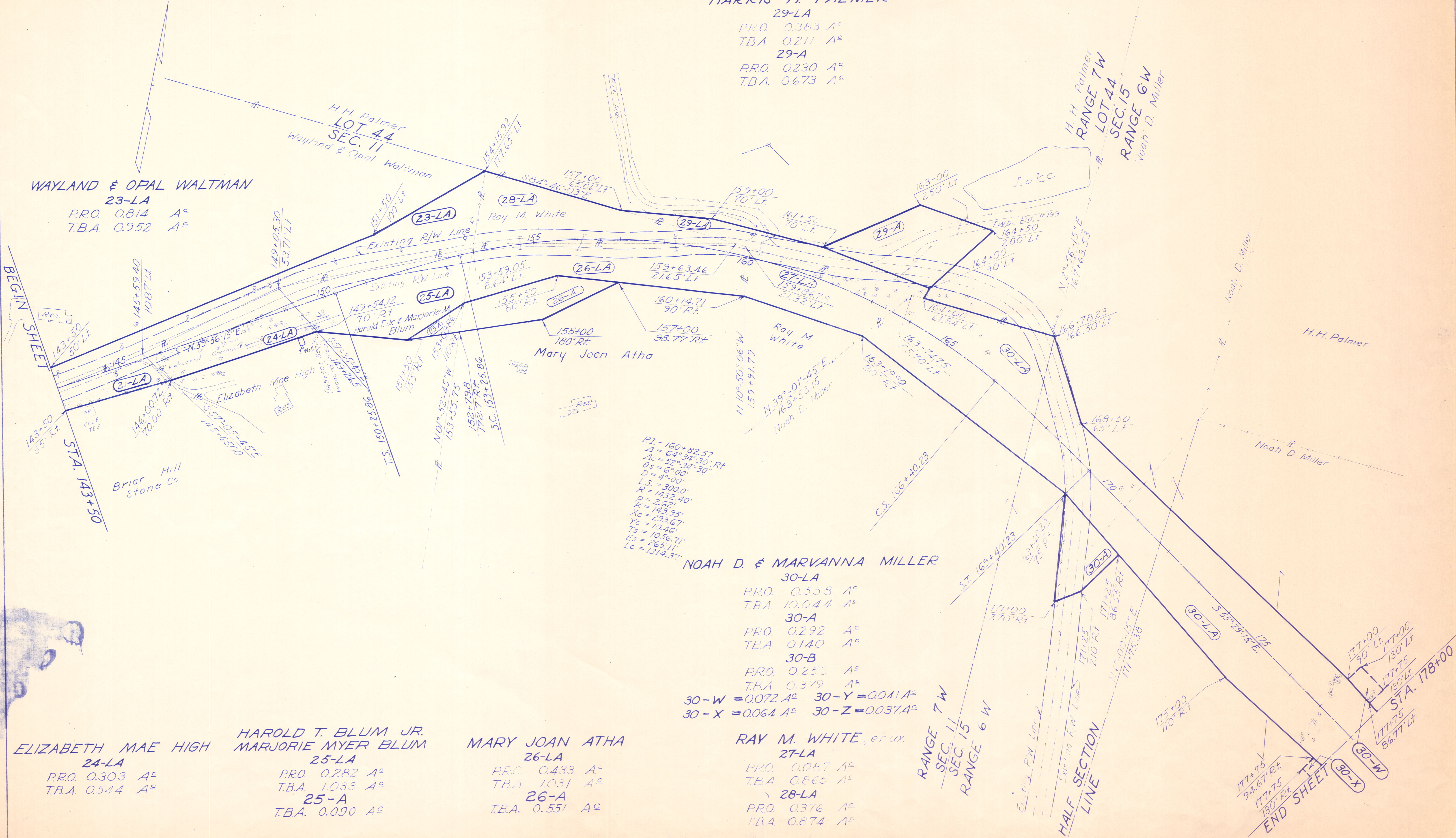

$PI = 160 + 82.57$
 $\Delta = 64^{\circ} 34' 30''$ Rt.
 $\Delta c = 52^{\circ} 34' 30''$
 $\theta s = 6^{\circ} 00'$
 $D = 4^{\circ} 00'$
 $L.S. = 300.0'$
 $R = 1432.40'$
 $p = 2.62'$
 $K = 143.95'$
 $X_c = 293.67'$
 $Y_c = 10.46'$
 $T_s = 1056.71'$
 $E_s = 265.11'$
 $L_c = 1314.37'$

NOAH D. & MARVANNA MILLER
30-LA
P.R.O. 0.555 A^c
T.B.A. 10.044 A^c
30-A
P.R.O. 0.292 A^c
T.B.A. 0.140 A^c
30-B
P.R.O. 0.255 A^c
T.B.A. 0.379 A^c
30-W = 0.072 A^c 30-Y = 0.041 A^c
30-X = 0.064 A^c 30-Z = 0.037 A^c

ELIZABETH MAE HIGH
24-LA
P.R.O. 0.303 A^c
T.B.A. 0.544 A^c

HAROLD T. BLUM JR.
MARJORIE MYER BLUM
25-LA
P.R.O. 0.282 A^c
T.B.A. 1.033 A^c
25-A
T.B.A. 0.090 A^c

MARY JOAN ATHA
26-LA
P.R.O. 0.433 A^c
T.B.A. 1.031 A^c
26-A
T.B.A. 0.551 A^c

RAY M. WHITE, et al.
27-LA
P.R.O. 0.087 A^c
T.B.A. 0.865 A^c
28-LA
P.R.O. 0.376 A^c
T.B.A. 0.874 A^c

RANGE 7 W
SEC. 11
SEC. 15
RANGE 6 W

HALF SECTION LINE

END SHEET

HARDY TWP. — SEC'S. 14 & 15 — T.9N. — R.6W.

FED. RD. DIVISION	STATE	PROJECT	125 128
2	OHIO		

HOL. -62- (21.08-21.51)
RIGHT OF WAY PLAN

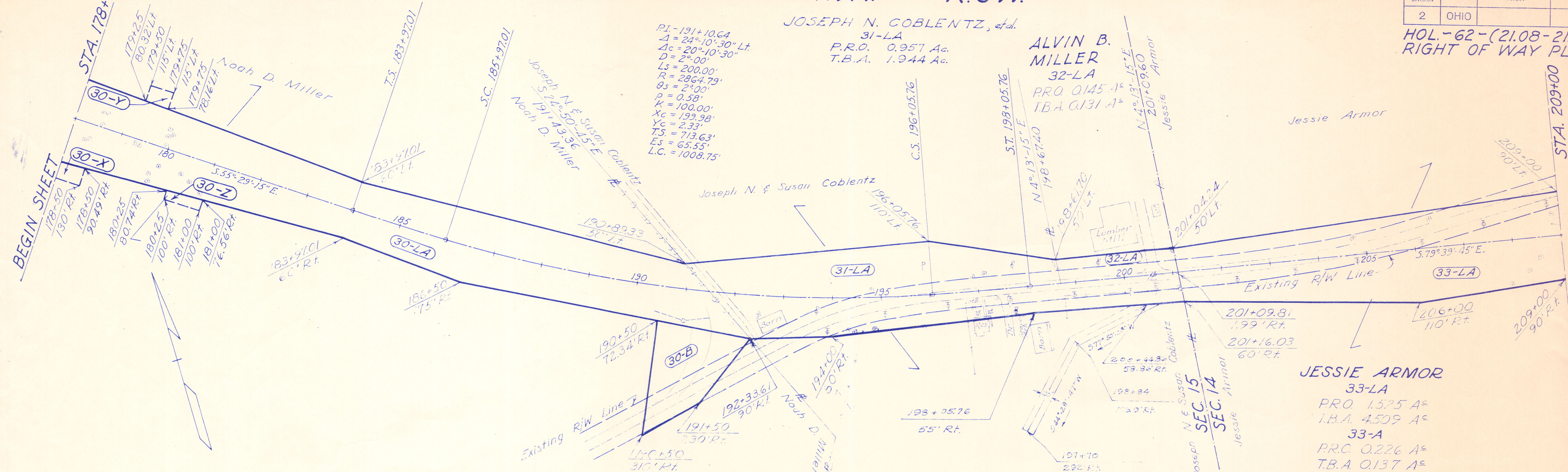

HARDY TWP. — SEC. 14 — T.9N. — R.6W.

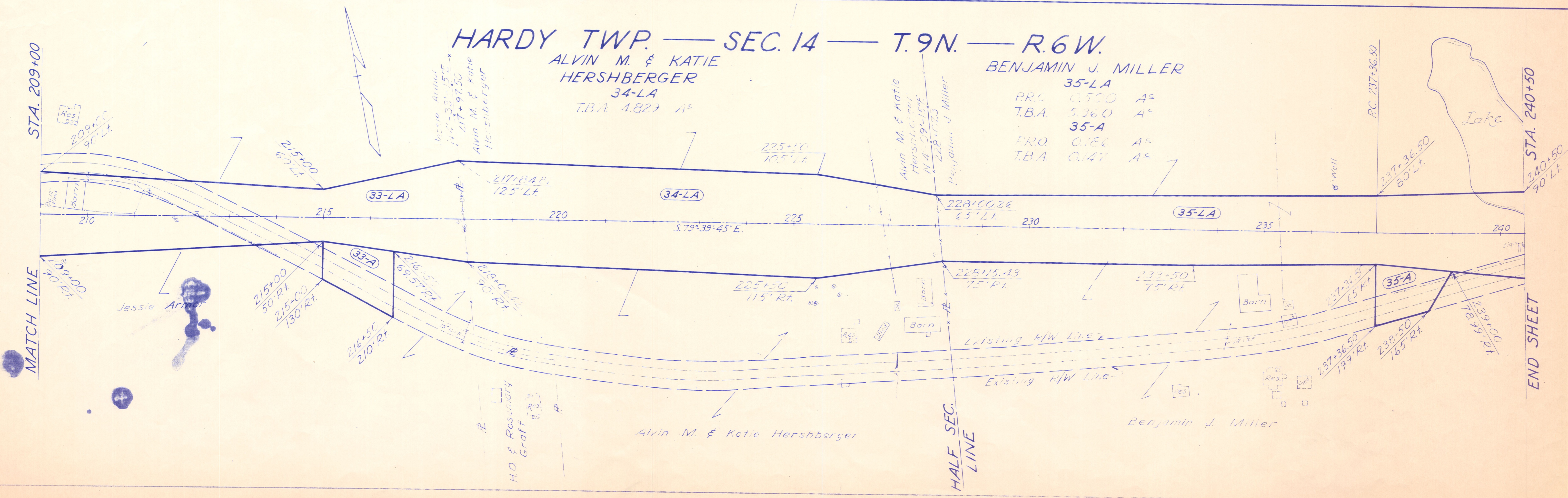

HARDY TWP. — SEC. 14 — T. 9N. — R. 6W. AND BERLIN TWP. — SEC. 13 — T. 9N. — R. 6W.

FED. RD. DIVISION	STATE	PROJECT	126
2	OHIO		128

HOL. - 62 - (21.08-21.51)
RIGHT OF WAY PLAN

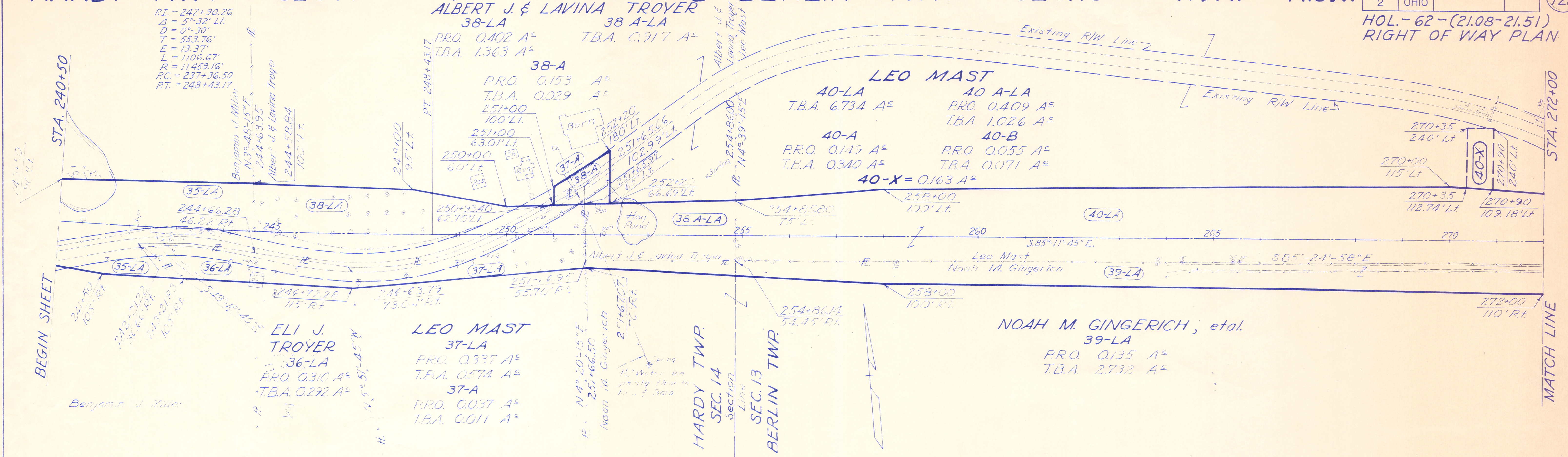

BERLIN TWP. — SEC. 13 & LOT 5 — T. 9N. — R. 6W.

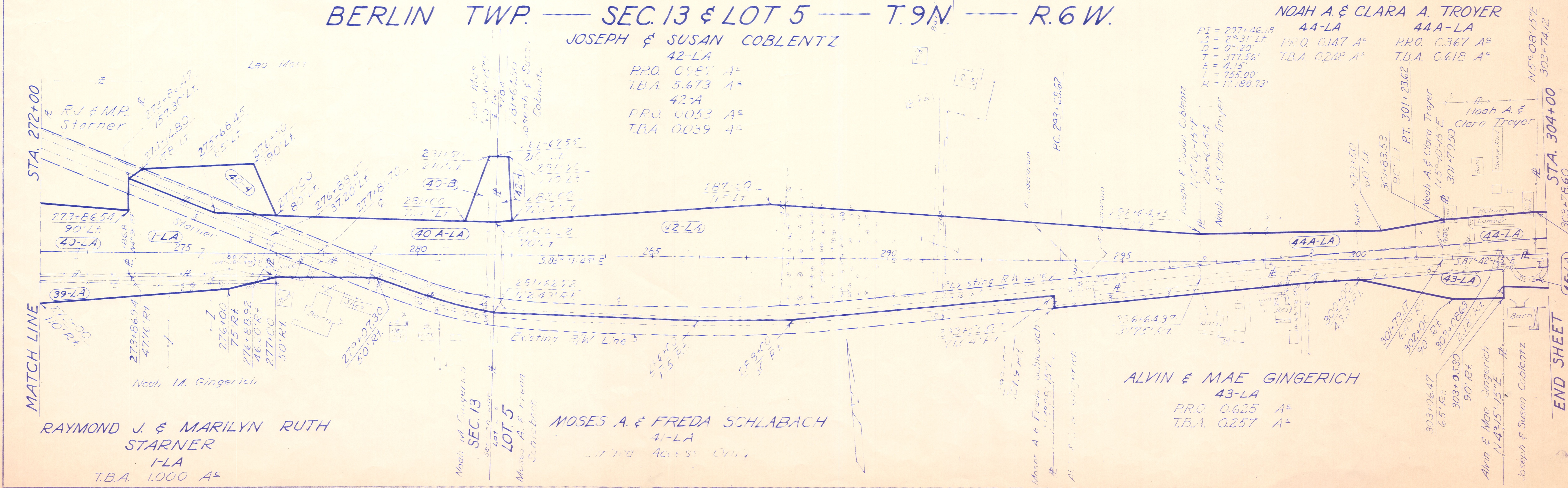

BERLIN TWP. — LOT'S 3, 4 & 5 — T. 9N. — R. 6W.

FED. RD. DIVISION	STATE	PROJECT	127
2	OHIO		128

HOL. - 62 - (21.08 - 21.51)
RIGHT OF WAY PLAN.

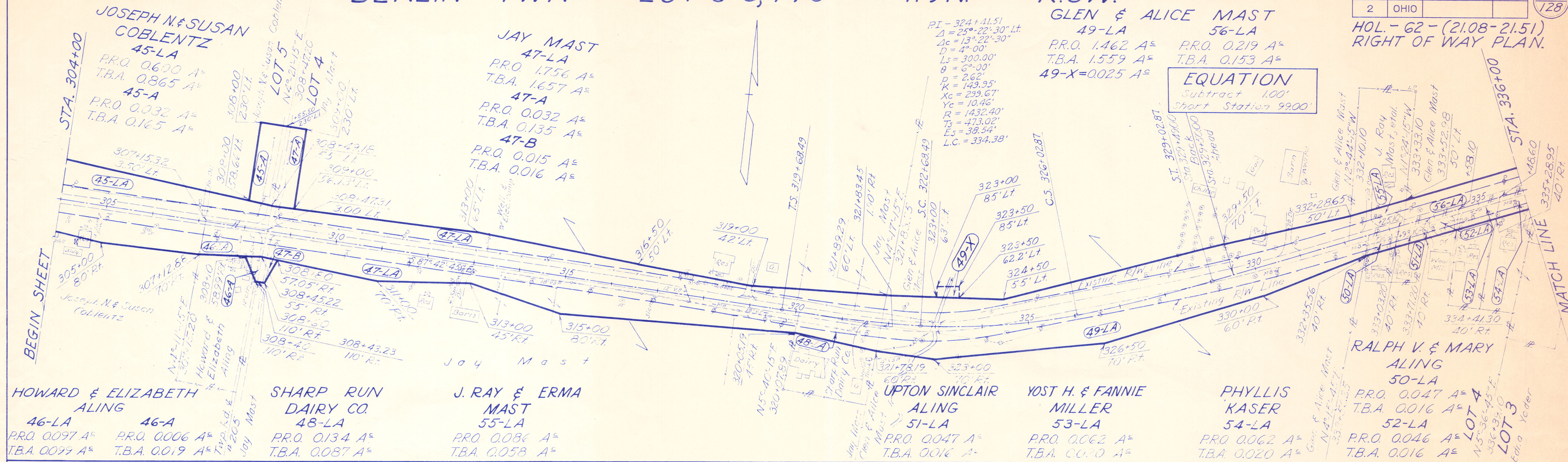

PI = 324+41.51
Δ = 25°-22'-30" Lt.
2c = 13°-22'-30"
D = 4°-00'
Ls = 300.00'
θ = 6°-00'
P = 2.62'
K = 149.95'
Xc = 299.67'
Yc = 10.46'
R = 1432.40'
Ts = 473.02'
Es = 38.34'
L.C. = 334.38'

EQUATION
Subtract 100'
Short Station 99.00'

GLEN & ALICE MAST
49-LA 56-LA
P.R.O. 1.462 A^c P.R.O. 0.219 A^c
T.B.A. 1.559 A^c T.B.A. 0.153 A^c
49-X=0.025 A^c

BERLIN TWP. — LOT'S 2, 3 & 4 — T. 9N. — R. 6W.

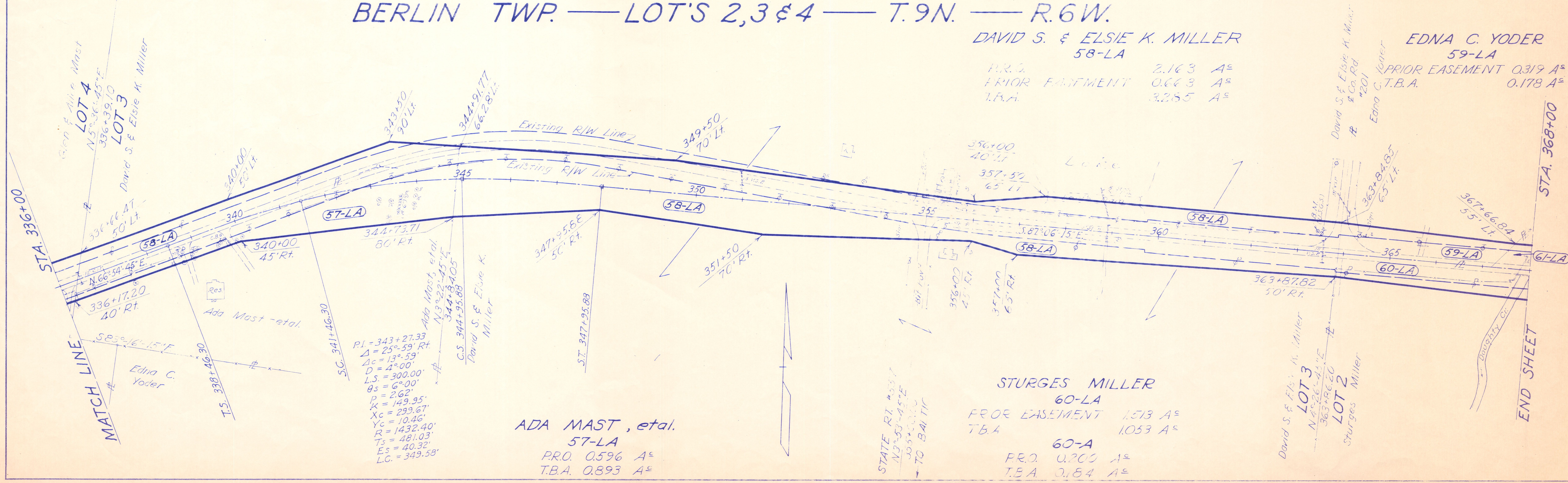

DAVID S. & ELSIE K. MILLER
58-LA
P.R.O. 2.163 A^c
PRIOR EASEMENT 0.663 A^c
T.B.A. 3.285 A^c

EDNA C. YODER
59-LA
PRIOR EASEMENT 0.319 A^c
T.B.A. 0.178 A^c

PI = 343+27.33
Δ = 25°-59' Rt.
2c = 13°-59'
D = 4°-00'
Ls = 300.00'
θs = 6°-00'
P = 2.62'
K = 149.95'
Xc = 299.67'
Yc = 10.46'
R = 1432.40'
Ts = 481.03'
Es = 40.32'
L.C. = 349.58'

ADA MAST, et al.
57-LA
P.R.O. 0.596 A^c
T.B.A. 0.893 A^c

STURGES MILLER
60-LA
PRIOR EASEMENT 1.513 A^c
T.B.A. 1.053 A^c
60-A
P.R.O. 0.200 A^c
T.B.A. 0.84 A^c

BERLIN TWP. — LOT'S 1, 2, 21 & 22 — T.9N. — R.6W.

FED. RD. DIVISION	STATE	PROJECT	
2	OHIO		

128
128

HOL. - 62 - (21.08 - 21.51)
RIGHT OF WAY PLAN.

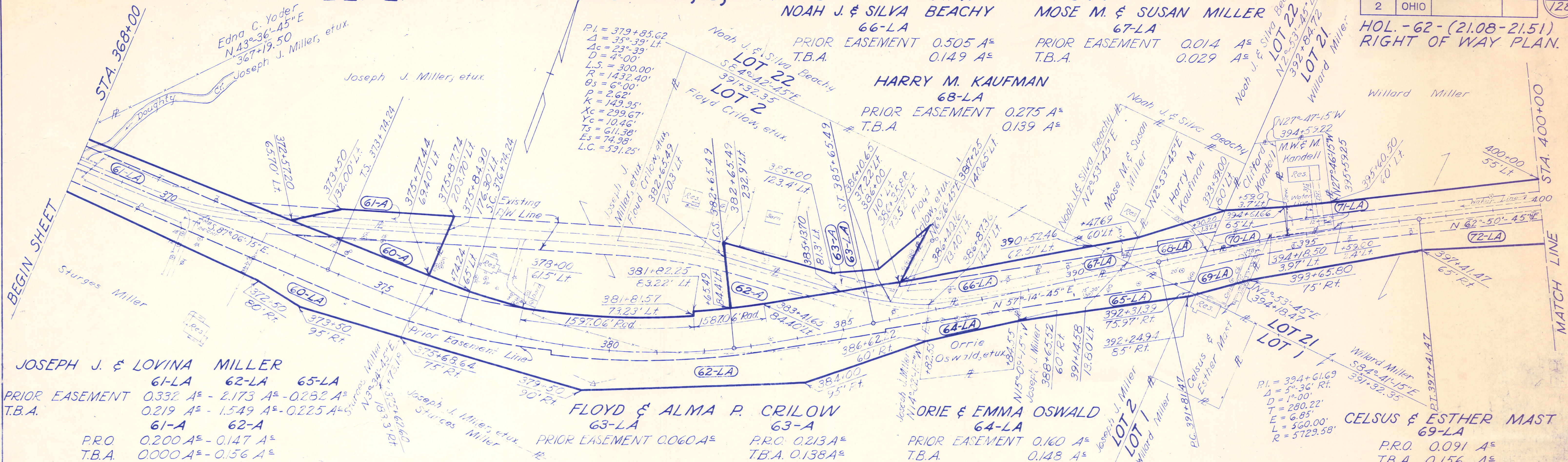

BERLIN TWP. — LOT 21 — T.9N. — R.6W.

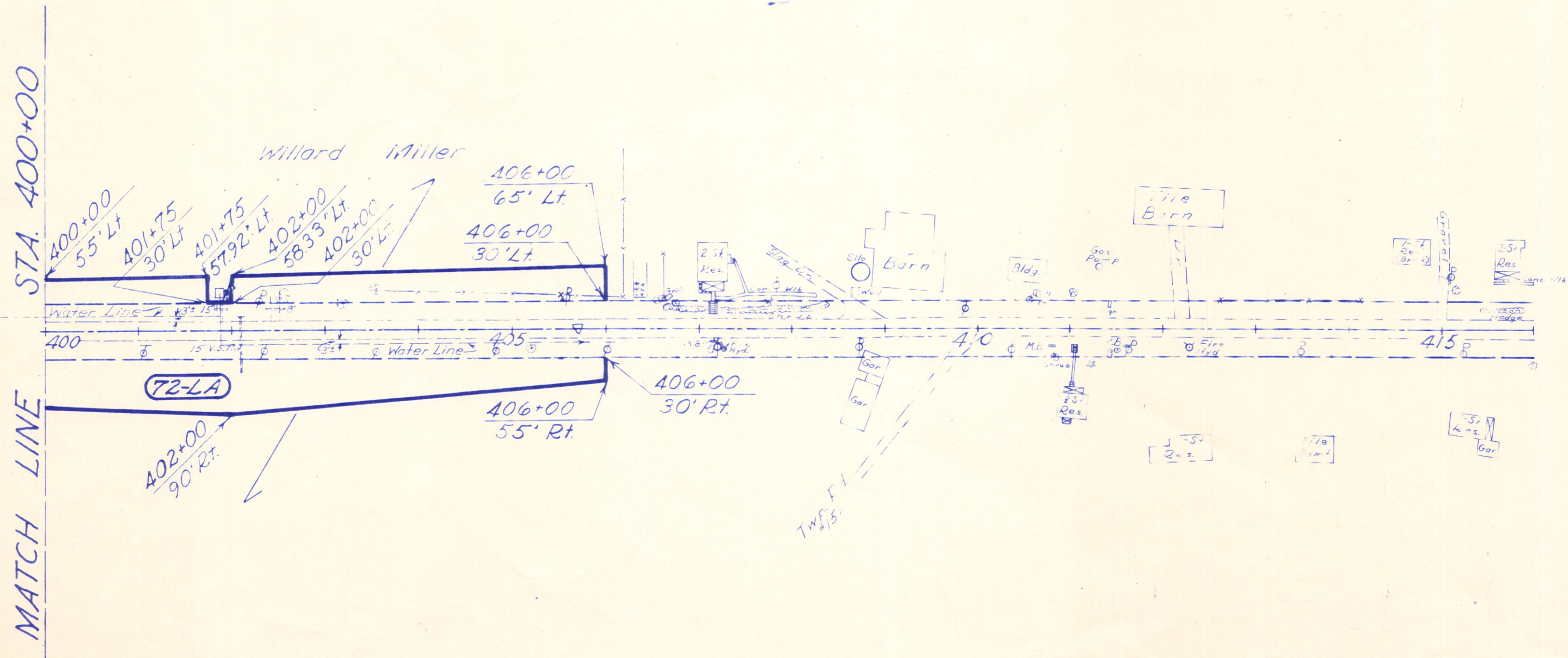

CLIFFORD J. KANDELL
 70-LA
 P.R.O. 0.110 A^s
 T.B.A. 0.126 A^s

MARION W. & MARILYN KANDELL
 71-LA
 P.R.O. 0.073 A^s
 T.B.A. 0.071 A^s

WILLARD MILLER
 72-LA
 P.R.O. 1.534 A^s
 T.B.A. 1.955 A^s