

15 62

DESIGN DESIGNATION	
Current ADT (1986)	9,400
Design Year ADT (2006)	12,000
D.H.V	1200
D	50%
T	3%
V	35 MPH
Legal Speed	35 MPH

STATE OF OHIO DEPARTMENT OF TRANSPORTATION

HOL-62-20.04

VILLAGE OF MILLERSBURG HOLMES COUNTY

HOL-62-20.04
OHIO FHWA REGION 5 FEDERAL PROJECT

R/W ONLY | HOL-62-20.04

CONVENTIONAL SIGNS

County Line	-----	Limited Access (only)	-----	LA
Township Line	-----	Right of Way (only)	-----	RW
Section Line	-----	Limited Access & Right of Way	-----	LA & RW
Corporation Line	----- or -----	Existing Right of Way	-----	R/W
Fence Line (existing)	-x-x-	Property Line	----- (in existing fence)	-x-x-
Center Line	----- 352 ----- 353 -----	Railroad	----- or -----	
Trees, Stumps	⊗, ⊗, ⊗ (to be removed)	Guardrail (existing)	-----	----- (proposed)
Utility Poles: Telephone	⊕			
Power	⊕			
Light	⊕			

INDEX OF SHEETS

Title Sheet	1
Typical Sections	2
General Notes	3-4
Calculations	5
General Summary	6
Plan & Profile	7
Cross Sections	8
Pavement Elevations & Details	9
Maintenance of Traffic	10-14
Structure, Over 20' Span	15-16
Guardrail with Handrail Details	17
Right of Way	18-19

INDEX OF SHEETS FOR RIGHT OF WAY PLAN

Summary of Additional Right of Way, Property Plan and Parcel Descriptions	1
Detail Sheet and Utility Plan	2

LINE DATA

Begin Project Sta. 9+75
 End Project Sta. 10+25
 Length of Project 50 Lin. Ft. = 0.009 Mi.

Begin Work Sta. 9+50
 End Work Sta. 10+35
 85 Lin. Ft. = 0.016 Mi.

UNDERGROUND UTILITIES
 2 Working Days
BEFORE YOU DIG
 Call 800-362-2764 (Toll free)
 OHIO UTILITIES PROTECTION SERVICE
 NON-MEMBERS
 MUST BE CALLED DIRECTLY

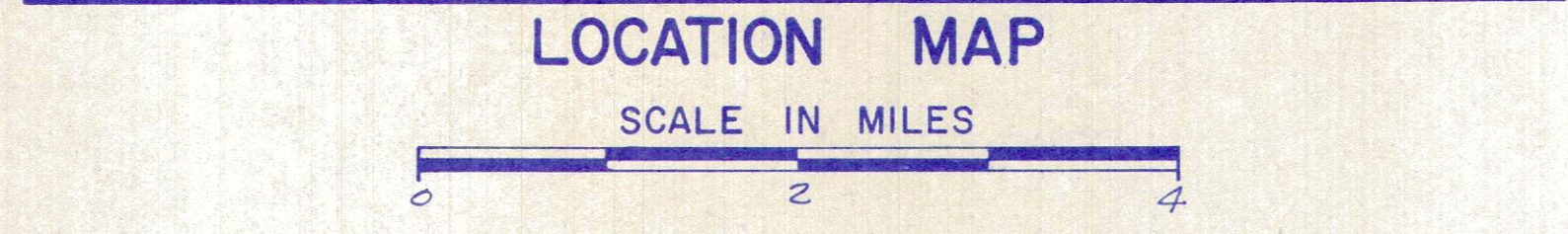
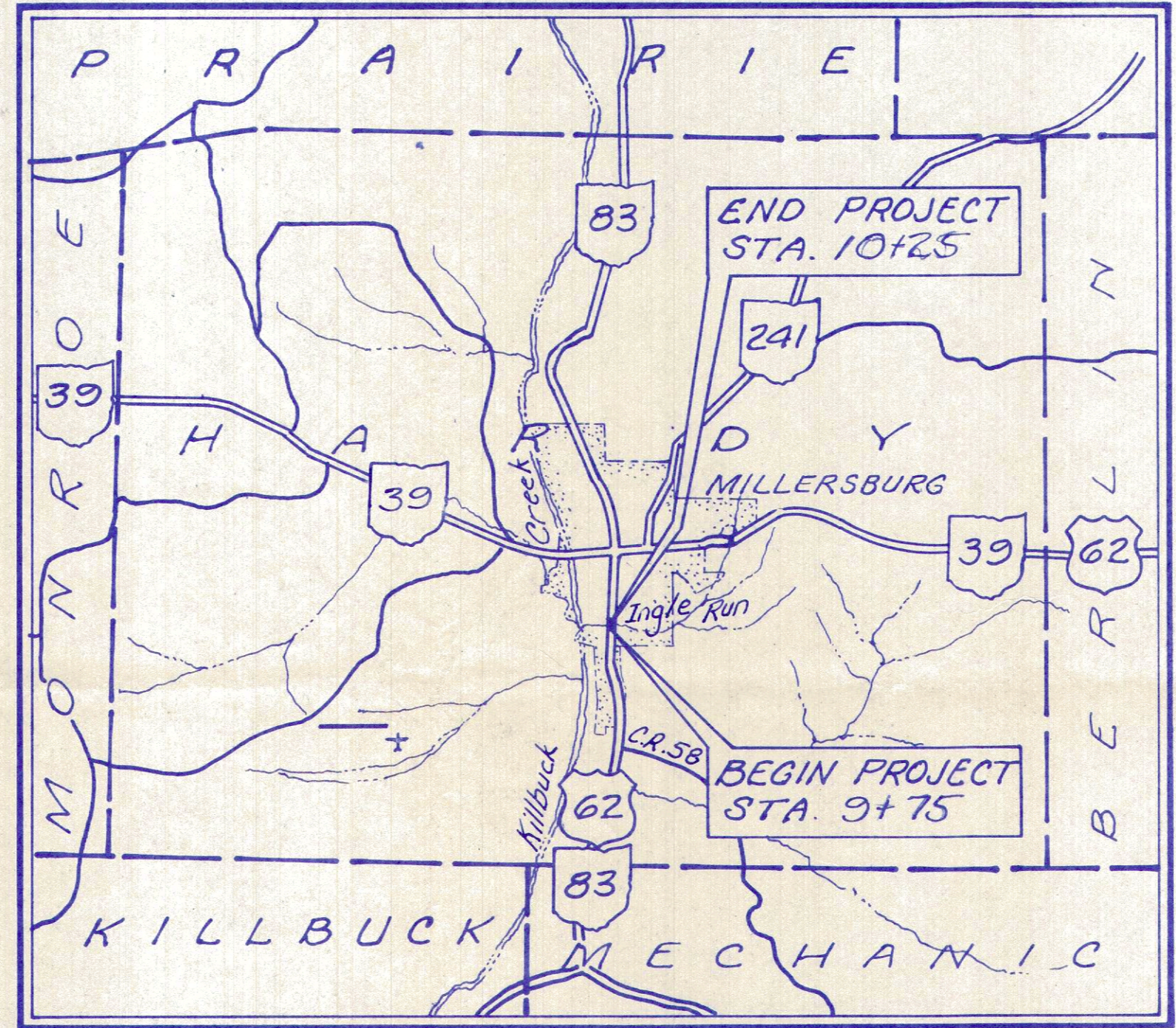

Portion to be improved: -----
 State & Federal Routes: -----
 Other Roads: -----

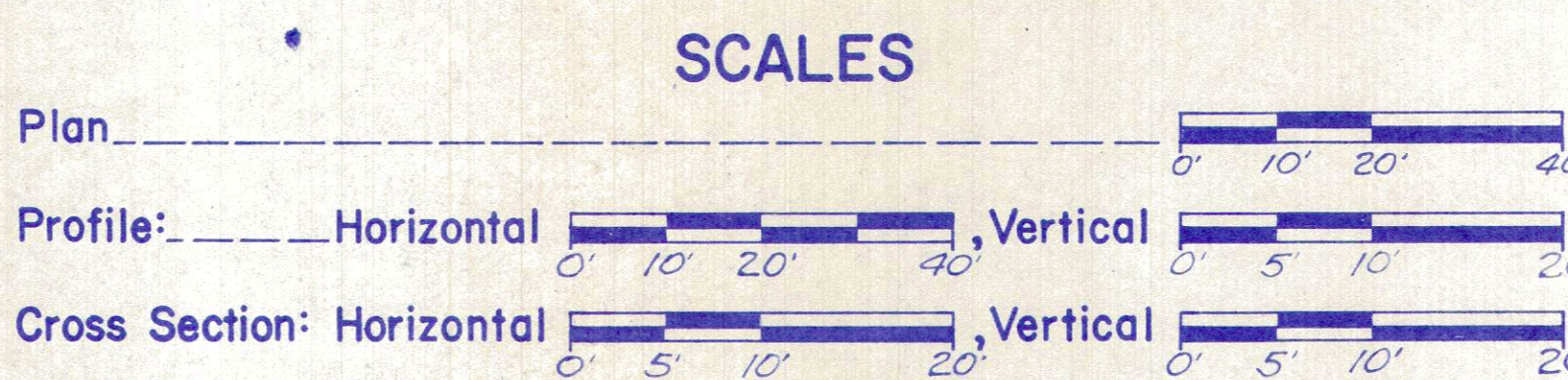

SUPPLEMENTAL SPECIFICATIONS	

SUPPLEMENTAL PRINTS OF STANDARD CONSTRUCTION DRAWINGS					
BP-2	1-11-85			BP-7	12-6-76
BP-5	1-11-85	CB-6	5-1-79	BP-12	7-7-81
GR-1	1-11-85				
GR-2B	2-5-82	DOR-2-73	4-10-73		
GR-4A	1-30-84				
HW-3	6-1-65				
HW-4A	4-1-80				
MC-4	7-26-76				
MC-9A	1-11-85				

Plan Prepared By:
 District No. 11
 Ohio Department
 of Transportation

Project: HOL-62-20.04
 Date of Letting: 19____, Contract No. _____

1985 SPECIFICATIONS

The standard specifications of the State of Ohio, Department of Transportation, including changes and supplemental specifications listed in the proposal shall govern this improvement.

I hereby approve these plans and declare that the making of this improvement will not require the closing to traffic of the highway and that provisions for the maintenance and safety of traffic will be as set forth on the plans and estimates.

Approved _____
 Date _____ Assistant Deputy Director for Real Estate

Approved _____
 Date 4/29/86 District Deputy Director of Transportation

Approved _____
 Date _____ Engineer, Bureau of Bridges and Structural Design

Approved _____
 Date _____ Chief Engineer, Planning and Design

Approved _____
 Date _____ Director, Department of Transportation

DEPARTMENT OF TRANSPORTATION
 FEDERAL HIGHWAY ADMINISTRATION

APPROVED: _____
 DIVISION ADMINISTRATOR DATE

TOTAL NUMBER OF ---
 4 OWNERS
 0 TOTAL TAKES
 0 OWNERSHIPS WITH STRUCTURES INVOLVED
 0 OWNERSHIPS WITH "P" ITEMS

NOTE: Record Area After Outsales Minus Total P.R.O. Minus Net Take Equals Net Residue.

Quantities		FHWA REGION	STATE	PROJECT
Calc. JWH	Chkd. JEB	5	OHIO	11680 (0)
Date 2-25-86	Date 4-18-86			

SUMMARY OF ADDITIONAL RIGHT OF WAY

HOL-62-20.04
 RIGHT OF WAY PLAN

18
 19
 1
 2

NOTE: All Areas In Acres Unless Otherwise Noted.

PARCEL	OWNER	SHEET NO	OWNERS RECORD		RECORD AREA	TOTAL P.R.O.	GROSS TAKE	P.R.O. IN TAKE	NET TAKE	STRUC-TURE	NET RESIDUE		TYPE FUND	REMARKS AND PERSONALTY	AS REQUIRED	
			BOOK	PAGE							LEFT	RIGHT			BOOK	PAGE
1	William Hochstetler and Mary Josephine Hochstetler	2	229	521	0.280	0.013	0.003	0.001	0.002	---	0.265	---	State	Pt. Of O.L.# 83, Ingle's Addition, Plat Vol. I - Pg. 92		
1-T		2					0.002	0	0.002	---			State	To Construct Driveway		
2-WD	Robert R. Casey and Diana Caryl Casey n.k.a. Diana Casey Nacci	2	175, 219	31, 251	* 1.555	0.013	0.016	0.005	0.011	---	1.531	---	State	* Calculated Area, Pt. Of O.L.# 84, Ingle's Addition, Plat Vol. I - Pg. 92		
	(Tract Not Involved)				* 0.526	0.005	0	0	0	---	0.521	---	State	* Calculated Area		
	TOTAL				2.081	0.018	0.016	0.005	0.011	---	2.052	---	State			
2-X		2					0.029	0	0.029	---			State			
3-WD	Holmes County Commissioners	2	213	423	0.387	0	0.007	0	0.007	---		0.380	State	Pt. Of O.L.# 106		
3-X		2					0.005	0	0.005	---			State	" " " "		
4-WD	Dennis Schlabach	2	229	474	1.10	0	0.007	0	0.007	---		1.093	State	Pt. Of O.L.# 106		
	(Tracts Not Involved)		228	37	0.17	0	0.004	0	0.004	---		0.166	State	Tract Subject To Easement For Ingress & Egress & All Public Utilities Ft. of O.L. 106		
	TOTAL		218	710	0.715	0	0	0	0	---		0.715	State			
4-X		2			8.175	0	0.011	0	0.011	---		8.164	State			
4-T		2					0.025	0	0.025	---			State	Part of O.L.# 106		
							0.006	0	0.006	---			State	To Provide Working Area (Part of O.L.# 106)		

HOLMES COUNTY VILLIAGE OF MILLERSBURG SECTION 19 T-9-N, R-7-W

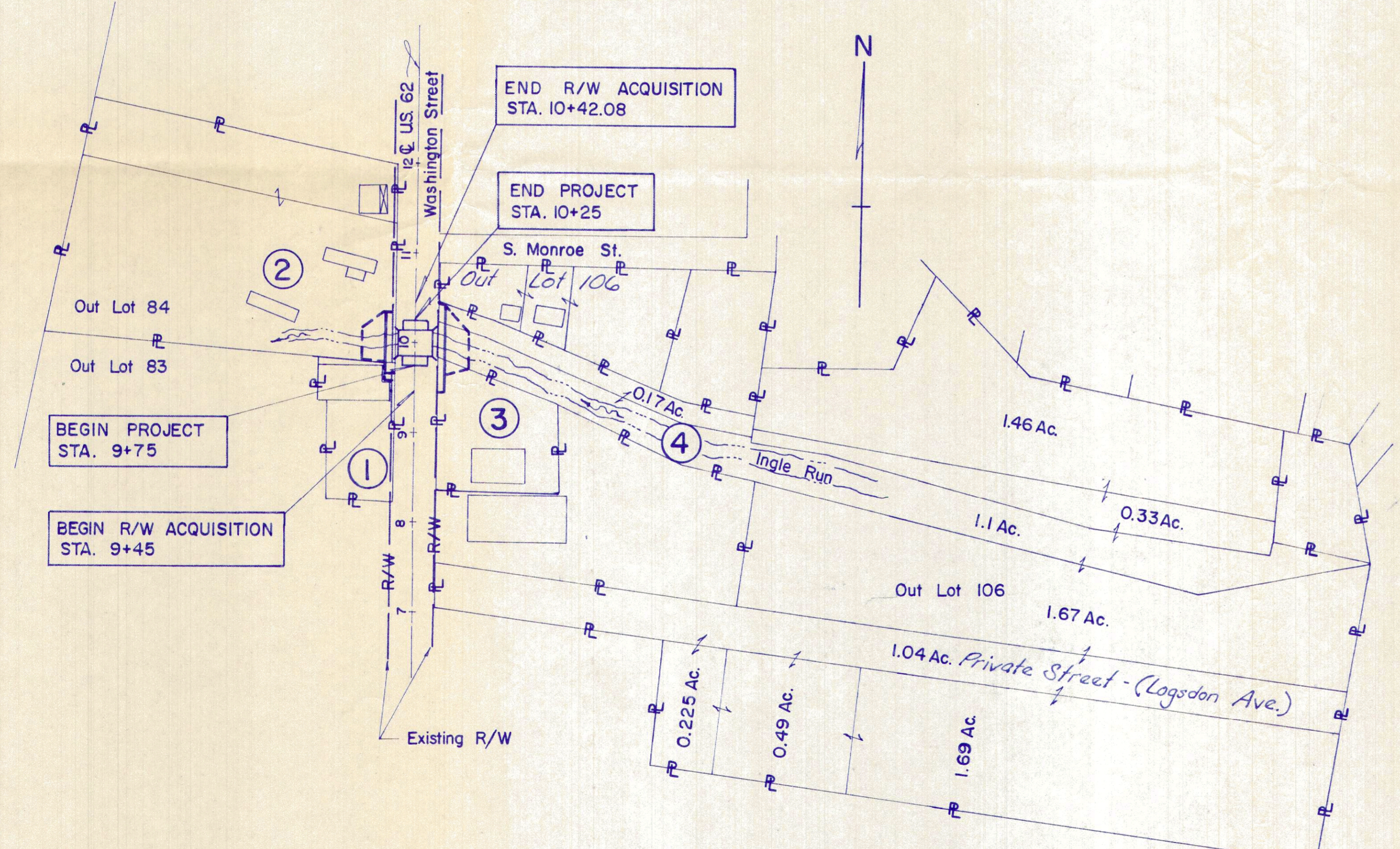

PROPERTY PLAN

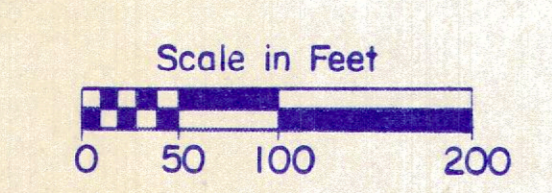

Note: See Detail Sheet (2 of 2) For Names And Addresses Of Affected Utility Companies.

PARCEL DESCRIPTIONS								
PARCEL 1			PARCEL 2-X			PARCEL 4-WD		
COURSE	BEARING	DISTANCE	COURSE	BEARING	DISTANCE	COURSE	BEARING	DISTANCE
24-91	S 0° 06' 55" E	11.35'	93-94	N 85° 34' 25" W	27.08'	123-175	N 0° 00' 00" E	58.96'
91-90	N 90° 00' 00" W	11.65'	94-95	N 0° 00' 00" E	35.66'	175-84	S 74° 31' 09" E	8.30'
90-93	N 0° 00' 00" E	12.25'	95-96	N 53° 28' 16" E	33.60'	84-80	S 0° 00' 00" W	59.72'
93-24	S 85° 34' 25" E	11.66'	96-93	S 0° 00' 00" W	57.75'	80-123	N 69° 35' 56" W	8.54'
PARCEL 1-T			PARCEL 3-WD			PARCEL 4-X		
COURSE	BEARING	DISTANCE	COURSE	BEARING	DISTANCE	COURSE	BEARING	DISTANCE
99-92	S 0° 00' 00" W	20.00'	123-80	S 69° 35' 56" E	8.54'	80-85	N 0° 00' 00" E	38.95'
92-88	N 90° 00' 00" W	0.97'	80-81	S 0° 00' 00" W	35.14'	85-86	S 74° 31' 09" E	28.02'
88-36	N 0° 26' 17" E	9.92'	81-79	N 90° 00' 00" W	8.00'	86-82	S 0° 00' 00" W	41.52'
36-89	S 89° 58' 09" W	7.10'	79-123	N 0° 00' 00" E	38.11'	82-80	N 69° 35' 56" W	28.81'
89-90	N 0° 00' 00" E	10.09'						
90-99	S 90° 00' 00" E	8.00'						
PARCEL 2-WD			PARCEL 3-X			PARCEL 4-T		
COURSE	BEARING	DISTANCE	COURSE	BEARING	DISTANCE	COURSE	BEARING	DISTANCE
24-93	N 85° 34' 25" W	11.66'	80-82	S 69° 35' 56" E	28.81'	85-84	N 0° 00' 00" E	20.77'
93-96	N 0° 00' 00" E	57.75'	82-83	S 79° 18' 55" W	27.48'	84-86	S 43° 42' 15" E	39.08'
96-97	S 90° 00' 00" E	11.60'	83-80	N 0° 00' 00" E	15.14'	86-85	N 74° 31' 09" W	28.02'
97-24	S 0° 02' 02" E	58.66'						

Revised Ownership on Parcel 2	Dist. 11	6-18-86
REVISION	BY	DATE
COMPLETED		5-1-86