

HOLMES COUNTY
S.H. (I.C.H.) 23 SEC. H-1
R/W MAP

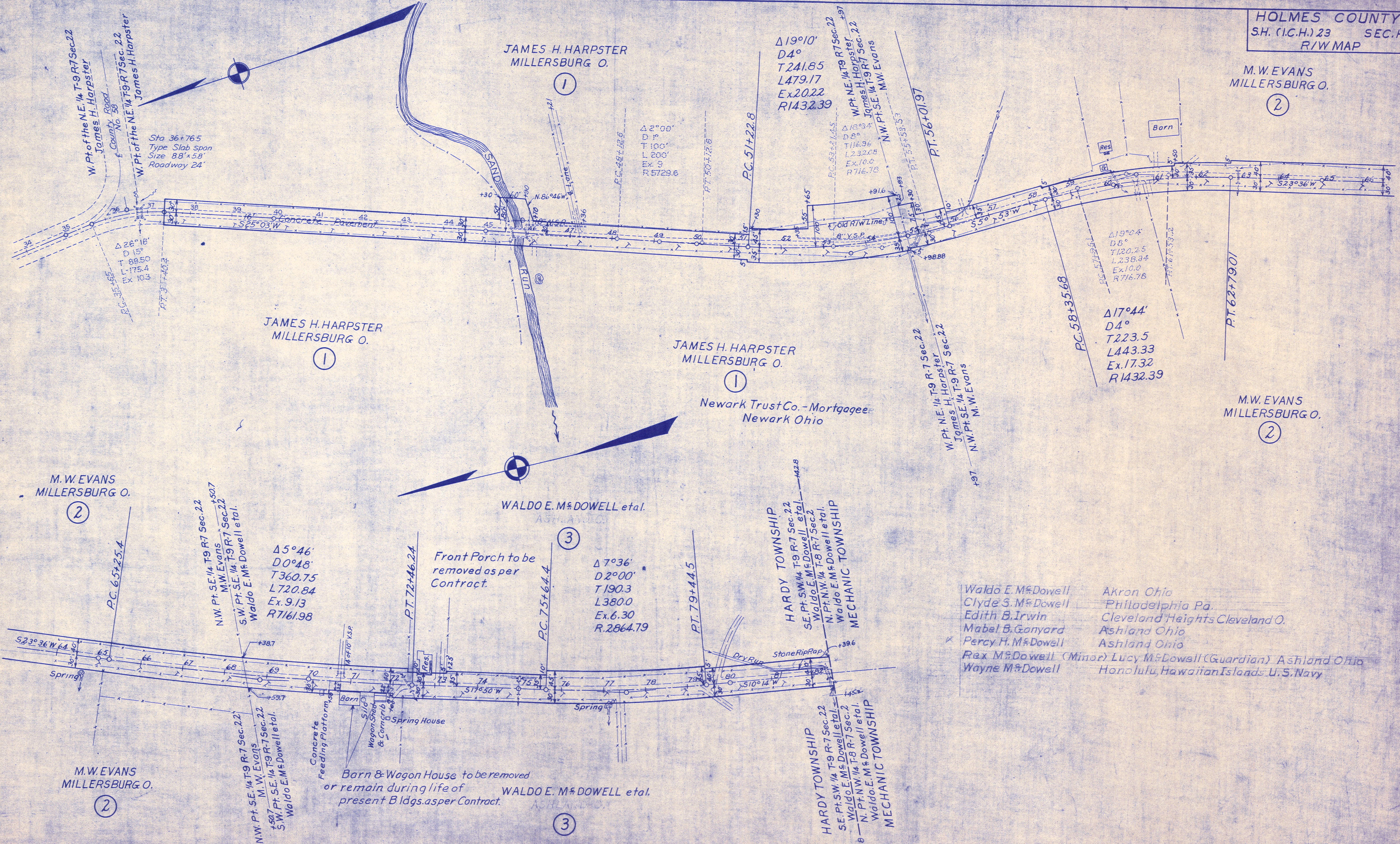

- Waldo E. M. Dowell Akron Ohio
- Clyde S. M. Dowell Philadelphia Pa.
- Edith B. Irwin Cleveland Heights Cleveland O.
- Mabel B. Gonyard Ashland Ohio
- Percy H. M. Dowell Ashland Ohio
- Rex M. Dowell (Minor) Lucy M. Dowell (Guardian) Ashland Ohio
- Wayne M. Dowell Honolulu, Hawaiian Islands U.S. Navy

S.R. 83
U.S. 62 Hardy
U.S. 62 Hardy

HOLMES COUNTY ~ HARDY TOWNSHIP
 SEC. 22 - TWP. 9 - RANGE 7

FED. RD. DIVISION	STATE	PROJECT	
2	OHIO		

2
2

HOL-62-(19.04-19.07)
 R/W PLAN

18-6

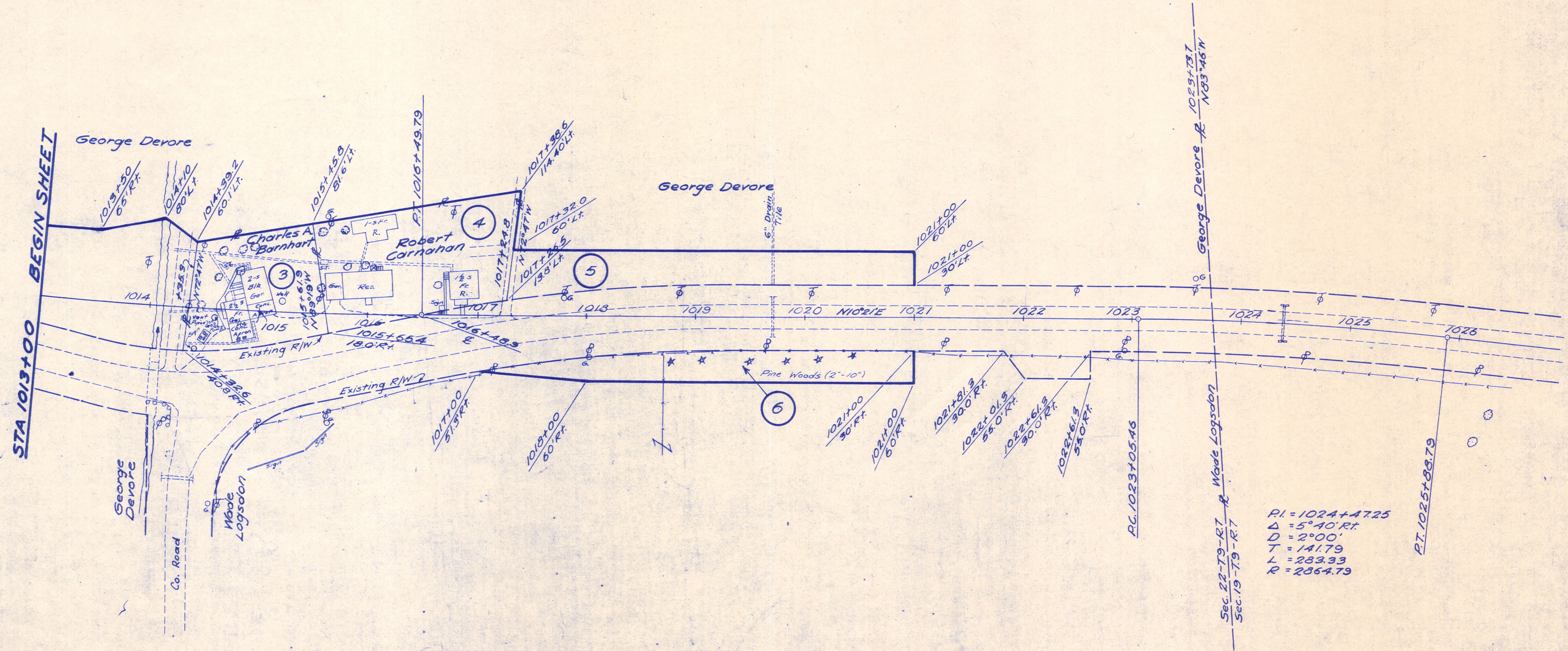

3
 Charles A. Barnhart
 Leland J. Barnhart
 Total Area = 0.285 A^c

4
 Robert Carnahan
 Total Area = 0.406 A^c

5
 George Devore
 Total Area = 0.282 A^c

6
 Wade Logsdon
 Total Area = 0.225 A^c

STA 1013+00 BEGIN SHEET