

US 62 45

FED. RD. DIVISION	STATE	PROJECT	
2	OHIO	State	

HOL-62-(19.04-19.07)

STATE OF OHIO DEPARTMENT OF HIGHWAYS HOL-62-(19.04-19.07) HOLMES COUNTY HARDY TOWNSHIP

CONVENTIONAL SIGNS

CENTER LINE	-----
TOWNSHIP LINE	-----
FENCE LINE	-----
PROPERTY LINE	-----
POLE LINE	-----
RAILROAD	-----
COUNTY LINE	-----
GUARD RAIL	-----
DRAIN PIPE	-----

Telephone	⊕	Elec. Power	⊕
Old	-----	New	-----
Old	-----	New	-----

INDEX OF SHEETS

TITLE PAGE	SHEET 1
TYPICAL SECTION AND GENERAL NOTES	2
SUMMARY OF QUANTITIES	3
PLAN AND PROFILE	4-6
CROSS SECTIONS	7-9
CURVE TABLE	9
INTERSECTION DETAIL	10
DRAINAGE DETAILS	11-13
RIGHT OF WAY	14-15

LINE DATA

BEGIN PROJECT STA. 1005+43
 END PROJECT STA. 1020+50
 NO ADDITIONS OR DEDUCTIONS
 NET LENGTH OF PROJECT = 1507 LIN. FT. OR 0.285 MILE

BEGIN WORK STA. 1005+30
 END WORK STA. 1021+00
 NET LENGTH OF WORK = 1570 LIN. FT. OR 0.297 MILE

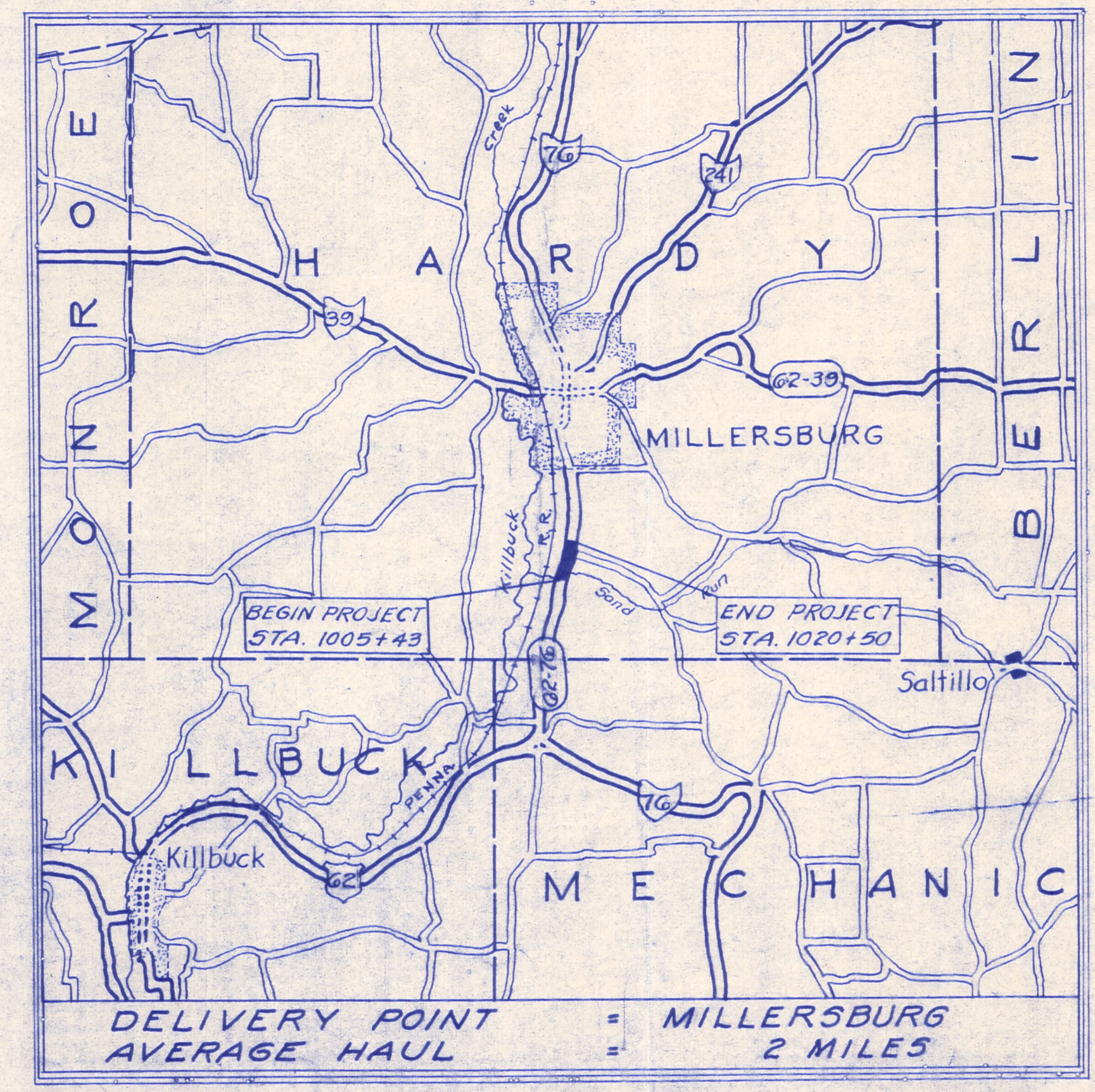

LOCATION PLAN
Scale 1" = 1 Mile

PORTION TO BE IMPROVED
 FEDERAL HIGHWAYS
 STATE HIGHWAYS
 OTHER ROADS

SCALES

PLAN	1" = 50'
PROFILE (HORIZONTAL)	1" = 50'
PROFILE (VERTICAL)	1" = 10'
CROSS SECTIONS	1" = 10'

The Standard Specifications of The State of Ohio, Department of Highways, including changes and supplemental specifications listed in the proposal shall govern this improvement.

I hereby approve these plans and declare that the making of this improvement will not require the closing to traffic of the highway and that provisions for maintenance and safety of traffic will be as set forth in these plans and estimates.

The right of way for this improvement will be provided by the State of Ohio.

Approved: Dean R. Sever
 Date: 2-24-54 Division Deputy Director.

Approved: John J. Heesley
 Date: 1-7-55 Deputy Director of Planning and Programming.

Approved: Richard Orth
 Date: 12-27-54 Engineer of Bridges.

Approved: K. H. Rollins
 Date: 12-27-54 Engineer of Location & Design.

Approved: W. G. Gandy
 Date: 12-27-54 Deputy Director of Design & Construction.

Approved: L. F. Schuchman
 Date: 1-8-55 First Assistant Director.

Approved: J. D. Lingell
 Date: 1-8-55 Director of Highways.

CONSTRUCTION
 B-119
 AP-11067
 GROUND PHOTO AT

STANDARD DRAWINGS

6-7.07	1-2-53	5-27 P.C.4	1-4-54	L-1	4-1-50
T-35	10-1-52	I-1,2,3,4 & 5	2-20-45		
RI-1	6-1-53	I-8 C.B. 1-2A+B	5-1-52		
L-3	4-1-50	I-15 No. 1	12-1-54		
L-3-A	4-1-50	I-15 No. 2	12-1-54		
5-27 P.C.3	2-20-45	5P-53	7-21-53		

SUPPLEMENTAL SPECIFICATIONS

B-119	Rev. 12-1-54		
L-209.12	7-17-54		

FILE No.	HOL-62-(19.04-19.07)
DATE OF LETTING	195
CONTRACT No.	

SR 83

HOLMES COUNTY - HARDY TOWNSHIP
 SEC. 22 - TWP. 9 - RANGET

HOL-62-(1904-1907)
 R/W PLAN

15	15
STATE PROJECT	
2	OHIO

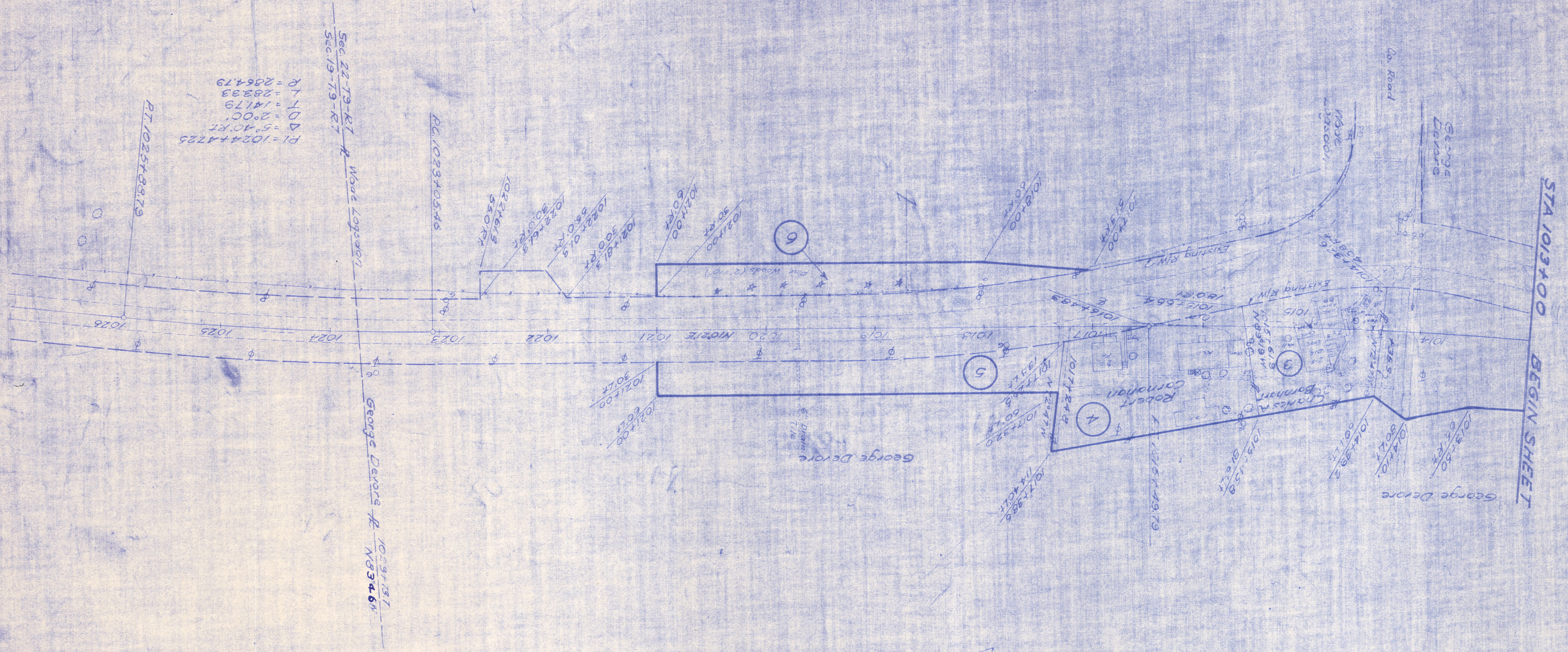

Charles A. Barnhart
 Leland J. Barnhart
 Total Area = 0.285A±

Robert Corranon
 Total Area = 0.406A±

George Devore
 Total Area = 0.282 A±

Wade Logsdon
 Total Area = 0.225 A±

STA 1013+00 BEGIN SHEET

Sec. 22 T9-R1
 Sec. 19-79-R1
 R = 286479
 L = 28233
 T = 14179
 D = 2°00'
 Δ = 5°40'RT
 P1 = 1024+1725
 P2 = 1025+8379

George Devore # 1031131
 NG34.6'